The Kingston Daily Freeman.

FOUNDED IN 1871. CITY OF KINGSTON, N. Y., THURSDAY EVENING, JUNE 2, 1921. PRICE THREE CENTS.

ORDER COMES BACK TO TULSA

Ten Dead Whites and Ninety Slain Negroes is Latest Count—State Troops Patrol City and Devastated "Little Africa"—Care of Thousands of Blacks Next Problem.

By Telegraph to The Freeman.

Tulsa, Okla., June 2:—Business was resumed as usual in Tulsa today following a night of quiet. The militia still paced the streets and martial law continued in effect, but there was no disorder, but business places which were barred and bolted yesterday were open and people appeared on the streets as though Tulsa's day of terror had never happened.

It was still impossible to gain an accurate estimate of the dead this morning. Adjutant General Barrett stated that the best figures he could obtain were 100 dead. Ten white persons are dead and the total of negroes dead is about ninety, according to the military count.

There were no further outbreaks of the race riot which had raged unchecked during the morning hours yesterday and which was only put down by the arrival of the national guard from outside cities.

State troops, acting under the direction of Adjutant General Barrett patrolled the entire city during the night. Pedestrians without passes and motor cars, except official vehicles were barred from the street between midnight and six o'clock this morning. All street car service was discontinued throughout the night.

Theatres and places of amusement were closed early, as were a majority of drug stores, soda fountains and cafes.

A check up this morning showed ten white men to be dead and and six of thirty-five wounded in hospitals to be in a critical condition. The bodies of fifteen negroes were held in various morgues. Other bodies were brought to the morgues this morning from the ruins of the black belt where they had lain untouched since yesterday morning. Over seventy wounded negroes are reported in hospitals today and more than twenty were not expected to live for twenty-four hours.

The cordon of roops thrown around the desolate region which was once "little Africa," perhaps the most concentrated and wealthy negro settlement in the southwest before it was levelled to the ground Wednesday morning by fire started by the white invaders, continued to do picket duty.

The district was a heap of blackened ruins, into which none except soldiers and police were permitted. The district can never be restored. It will have to be entirely reconstructed.

Adjutant General Barrett today considered the advisability of pitching semi-permanent tents in the negro district as soon as the wreckage can be cleared up, to serve as homes for the negroes now herded into convention hall and other buildings, and quartered at the baseball park.

More than 3,000 of these negroes taken prisoners yesterday still were being fed by relief agencies headed by the Red Cross today. During the night and today their numbers continued to increase as little bands of fugitives, learning all danger was past, began to straggle back into the city. Their meals were served at the fair grounds.

Information was received from a number of towns near this city today that bands of negroes from a score up to 200 in size, who had fled from the city during the hours of terror, were being cared for.

These were started back for Tulsa this morning under assurances that there would be no molestation.

Dick Rowland, the negro youth whose arrest was the cause of the outbreak, was not to be arraigned today, it was stated by police officials. Rowland during the rioting was spirited away to safety and his place of confinement was still a secret today.

Rowland does not face any charge, but was being held by city police for investigation on complaint of Mrs. Sarah Paige, a white elevator operator, who said Rowland attempted to attack her.

A NEW FACTORY

To Be Located In Saugerties—Manufactures Kitchen Ware.

Saugerties is to have another industry, a wire kitchen ware manufactory, to be located on the old Gardiner property, which has been purchased by U. Grant Tetsell of Tarrytown, a former resident of Saugerties. Mr. Tetsell will have a new building erected on the property, and when the factory is in operation expects to employ forty hands. Mr. Tetsell and family will reside in the former Benjamin M. Brink farm at Katsbaan.

Almost Hung Himself.

What came near being a fatality Tuesday afternoon was enacted in the yard of Louis Hel on Main street, Saugerties, when his grandson, "Nelle," who makes his home with him, narrowly escaped death from hanging. The boy with others were playing and "Nelle" either jumped or fell from the fence with a rope about his neck and there hung until rescued. Dr. Harding who attended the boy said if he had been left hanging two minutes more life would have been extinct.

Ice Truck Hit Auto.

It was reported to the police Wednesday that a Spring Valley ice truck had struck an auto owned by Mr. Donovan of Barclay Heights, Saugerties, at Fowkall avenue and Gage street.

SOLDIER BONUS SOON GOES OUT

By Telegraph to The Freeman.

Albany, June 2.—The bonus commission is ready to begin the first step in the distribution of the bonus to residents of the state who served in the world war. Application blanks will be distributed to various posts of the American Legion and the Veterans of Foreign Wars within two or three days. It was said at the offices of the commission Wednesday.

American Legion and Veterans of Foreign Wars posts will receive the applications and distribute them. Residents of the state who are outside of the state must apply directly to the bonus commission here for an application. Beneficiaries of deceased soldiers will also make application direct to the commission as will committees for insane soldiers.

Under a ruling of the attorney general, only those veterans who were actual residents of the state when the bonus law was voted, November 2, 1920, will be entitled to receive the money. Persons in Federal service are not affected by the ruling.

Nurses as well as soldiers and sailors are eligible for the bonus, but no one who ranked above captain in the army or marine corps, or lieutenant, senior grade, in the navy will receive it, provided they served longer than two months and were honorably discharged between April 6, 1917, and November 11, 1918.

The bonus to be paid is $10 per month for each month of service, but no person is to receive more than $250.

ROSENDALE BUS

Lacks Room For Its Patrons, Declares One of Them.

Rosendale, June 1, 1921.

Editor The Freeman:

It is no doubt just and right that Kingston being the only city in the county, and the seat of government, should stand in loco parentis to the smaller communities or as it were a sort of beadle to distribute their portions and tell them what they want. This is as it should be, and yet that unthinkable malefactor—Rosendale Oliver, just emerging from a long period of profound depression, and having already had his portion, has the unparalleled insolence to ask for more. What ingratitude? It is possible that when he sees entering the city from every other direction broad beautiful avenues adorned by spacious arches inviting the citizens of other communities to its hospitalities he may for the moment forget that he also has his boulevard, and while he is not permitted to have a convenient line of transportation from his own village he should always gratefuly bear in mind that one passes through it, and that if he is active enough he may get a chance to stand or ride in on its fender.

Sometime perhaps Oliver may rise, but it will not be to call the authorities of Kingston blessed.

A CONSTANT RIDER.

YE PRINTERS' HOLIDAY.

Freeman Force Will Take Saturday Afternoon Off.

Saturday of this week The Freeman will be printed and delivered two hours earlier than the usual Saturday time. The reason is that the entire office force, 58 persons is going to take a half holiday and enjoy a picnic and dinner. The last form will be closed at noon and papers will be ready for carriers an hour later. Those who do not get their papers before 1:45 will not get them at all, as both the Broadway and Fair street offices will be closed for the day at that time.

True Japanese Story Tomorrow.

The Federation of Women's Clubs invites the public to come to the chapel of the First Dutch Church tomorrow afternoon at 3 o'clock to hear Mr. Fisher, just returned from Japan, tell of "The Japan of Today and Tomorrow." Mr. Fisher is a good speaker on any subject and speaks with especial authority on this one. All members of the Federation are asked to be present promptly at 2:30 o'clock for the business session and election of officers, particularly as the Federation has been asked to assume a certain piece of civic betterment work during the summer.

Idle Hour Inn Opened.

The Idle Hour inn on the Ashokan boulevard near West Hurley which was opened to the public for the season by Beano Dieze, who has purchased the property, on Sunday was visited on that day and on Decoration Day by many people, quite a number coming from Kingston. Mr. Dieze has greatly improved the property and has engaged a good orchestra for regular weekly dances every Saturday evening, and there will also be music on Sundays. The large room for dancing can be had at any time on notification.

"The Hoodoo" Tonight.

The first performance of the three-act farce, "The Hoodoo," will be given by the young people of the Junior Auxiliary of St. John's Church, and their friends, this evening at 8 o'clock at the Parish House on Wall street. The farce will be repeated tomorrow evening.

Albany's Milk Price Lower.

Retail prices of milk in Albany were reduced one cent a quart June first. Quarts were reduced from fourteen to thirteen cents and pints from eight to 7½ cents.

TWO JUDGES TO BE ELECTED

George A. Glynn, chairman of the state Republican committee, will soon call the committee together to fix the number of delegates to the judiciary convention to be called this fall to nominate party candidates for the supreme court bench. It is expected the meeting will be before June 28, the first date under which designating petitions can be circulated.

Under the repeal of the direct primary law delegates chosen at the primary election September 13 will be empowered to select the candidate. It has been suggested that the state committee limit the delegates to one from each assembly district, and an additional one for each 2,000 votes cast last November. It also has been proposed that three delegates from each assemply district make up the nominating convention.

Voters of the third judicial district must choose successors to two supreme court justices. The term of William P. Rudd of Albany will expire January 1 and a successor must be chosen to Joseph Rosch of Liberty, appointed by Governor Miller to complete the year's work left by the promotion of Emory A. Chase of Catskill to the Court of Appeals.

Between September 20 and 27 Judge Clearwater, chairman of the Republican third judicial district committee, will call a convention of the primary elected delegates, in conformity with the provisions of the new primary law.

It is understood, says the Knickerbocker Press, Justice Rudd will retire from the bench. The Albany organization, however, is not united on the candidate. County Judge George Addington has the support of a large faction, while Newton B. Vanderzee, former surrogate, Harold Alexander, former county district attorney, and Rollin B. Sanford, former congressman, have boosters for the post.

It is understood Justice Rosch, who is treasurer of the judicial committee, will be renominated.

DR. STRONG REMEMBERED.

Former Pastor Here Presented With Watch In Plainfield.

The Rev. Philip B. Strong, a former pastor of the Albany Avenue Baptist Church, and now located in Plainfield, N. J., last Friday evening was presented with a handsome watch by the members of his Bible class. The Plainfield Courier News in speaking of the presentation says:

A delightful reunion of the Strong Bible Class took place Friday evening at the new home of Dr. Strong on Myrtle avenue. It was in the nature of a surprise house-warming and was attended by from 75 to 100 members of the Bible Class formerly led by Dr. Strong.

During the evening Dr. Strong was presented with a handsome Swiss watch of green gold, with a watch chain and pen-knife to match. The gift was a complete surprise to Dr. Strong and he showed his deep appreciation in a gracious speech of thanks in which he said that next to his Bible and the affection of his friends he would treasure it always among his most valued possessions.

A committee of the class also exhibited to the members a Sheffield silver vase which is to be presented to the German Reformed Church where the class held all its meetings and listened to the inspiring and highly instructive lectures by its teacher.

Dr. Strong's friends were greatly impressed with the attractiveness of his new home, which many of them visited for the first time. The cataloguing and listing of his large library have just be completed. The evening was delightfully spent and the large company of friends left wishing Dr. Strong happiness and success in his new work.

While Dr. Strong now supplies pulpits, he specializes in interpretative Scripture recitations, lectures and story sermons.

Constitutional Amendment Meeting.

By Telegraph to The Freeman.

Albany, June 2.—The first public meeting scheduled by the judiciary convention of 1921, of which Judge Cuthbert Pound is chairman, will be held in New York city on June 9, at 10:30 o'clock, at the Association of the Bar of the City of New York, 42 West 44th street. These meetings are to be held for the purpose of receiving suggestions and proposals for amending that section of the state constitution relating to the organization of courts and the administration of law.

Young Tigers Won.

The Young Tigers defeated the Young Wilbur Feds by the score of 18 to 7, making a tie, each winning one game. The winners lineup was: Arthur Stolz, pitcher; Alfred Finley, catcher; George Hussey, 1st base; Frank Butler, 2nd base; Arthur Abt, 3rd base; Walter Holsapple, right field; Edward Kruger, left field. The battery for the losers was Whalen, Mooney and Dougherty, pitcher; Dougherty and Mooney, catcher.

Motor Federation In Convention.

The annual convention of the New York State Motor Federation opened Wednesday afternoon at the Powers Hotel, Rochester. Peter H. Troy of Poughkeepsie, president, was in charge of the meeting and nearly seventy-five delegates were present. The federation is made up of clubs in the larger cities and represents about fifty thousand motorists.

KOUHOUPT HAD STOLEN WHEEL

Fourteen Year Old Wilbur Youth Held on Petit Larceny Charge—Arrested for Fighting at Kingston Point Park—Other Matters.

Last Tusday night Royal Broberg reported to police headquarters that his bicycle had been stolen from in front of the Y. M. C. A. This morning Sergeant Hanley paid a visit to the home of Frank Kouhoupt, 14 years old, of DeWitt street, and recovered the stolen wheel, and placed the youth under arrest on a charge of petit larceny. A hearing will be held later.

About 10:30 o'clock Wednesday evening Special Officer Peter J. Hoey placed William Atkinson, 20 years old, and Donald Hyatt, 15 years old, under arrest on a charge of fighting in Kingston Point Park, near the merry-go-round. Both were paroled until later, when a hearing will be held.

Dr. LeRoy P. Riemer of Hartford, Conn., was arrested Wednesday afternoon by Officer Soper on a charge of speeding 28 miles an hour. He gave bail for his appearance later.

John Witkowski was arrested late Wednesday evening by Officers Sachloff and Welch on a bench warrant issued on a grand jury sealed indictment, and turned over to Sheriff Kolts.

Fred Wheeler, who was found lurking in the rear of the uptown post office, will be turned over to the police authorities of Elmira, who have mailed a warrant for his arrest, and asked the local department to hold Wheeler until the officer arrives. Wednesday Judge Schirick remanded Wheeler to the county jail until Friday, by which time the Elmira officer is expected here.

BIRTHDAY BANQUET

To Be Held By Y. M. C. A. Ladies Auxiliary, June 7.

On Tuesday evening June 7th the ladies of the Y. M. C. A. Auxiliary will give a birthday banquet in the gymnasium from 6 to 8 o'clock followed by an entertainment of twelve numbers provided by the chairman for each month, only 400 tickets are for sale and all reports for sale of tickets must be sent to Mrs. Cora Drake chairman of the ticket committee, phone 138-J, by Saturday evening, June 4th. There are still a few tickets for sale which may be purchased of the following ladies: Mrs. A. D. Rose, chairman of the table for January, Mrs. William Anderson for February, Mrs. Frank Powley for March, Mrs. W. N. Fessenden for April, Mrs. Charles O'Connor for May, Mrs. C. Bishop for June, Mrs. Van Ostrand for July, Mrs. W. G. Holmes for August, Mrs. M. Safford for September, Mrs. Frank Thompson for October, Mrs. Cora Drake for November, Mrs. Sidney Hudson for December.

TO STAGE COMEDY

At Fair Street Reformed Church Next Week.

The three-act comedy "Men, Maids and Matchmakers" will be presented by the Christian Endeavor society of the Fair Street Reformed church in the Sunday school room next Tuesday and Wednesday evenings, June 7th, 8th. An all star cast of amateur players have been carefully selected for the presentation and a laugh is provided for every minute of the two hour performance. A lot of effort has been put into the matchmaking by the men and maids of the cast.

The proceeds of the play will be used for a worthy cause. The advance ticket sale is exceeding all expectations.

Flag Day At Elks' Club.

Kingston Lodge, No. 550, Benevolent Protective Order of Elks, will hold Flag Day exercises on June 14 at the Elks' Club in the evening and an interesting patriotic program is being arranged for the occasion. Judge William D. Cunningham of Ellenville, who has a state wide reputation as a forceful speaker and as an orator will be the principal speaker at the exercises, his theme to be of a patriotic character. The complete program will be announced later.

A Hen Of Parts.

By Telegraph to The Freeman.

Saint Catherines, Ont., June 2.—Speaking of the hen fruit, Mrs. Charles M. Gibson, wife of former Alderman Gibson, says she has them all beaten. Today one of her Rhode Island Red hens laid an egg which measured 8½ inches around the long way and 7½ around the middle and tips the scales at five ounces exactly. Yesterday this same bird laid one which was 7½ and six inches and weighs four and a half ounces.

Bernstein Residence Sold.

Mr. and Mrs. Jacob A. Bernstein have sold their residence at 81 Fair street to Mrs. Anna M. Haines of Haines Falls, who will make it her home. Mr. Bernstein has purchased the Boice house of William S. Elwyn at 55 Lincoln avenue through the real estate agency of Morris, Jones & Cook, 287 Wall street.

Card Party Social.

The Lady Maccabees will hold a card party Tuesday evening, June 7, at 8 o'clock, in Mechanics' Hall, 16 Henry street. Prizes will be played and the public is cordially invited. A small admission will be charged.

PYTHIAN SISTERS HAD CONVENTION

The annual convention of Pythian Sisters of District No. 3, was held Wednesday night at Pine Bush at the rooms of Juanita Temple, No. 36. A large delegation of Pythian Sisters was present from the district and the meeting was presided over by District Deputy Lizzie Cirst. The meeting was opened with the singing of "O Worship the King." The various committees appointed by the district deputy were: Press, Sister Tibbals of Kingston and Sister Rockwell; resolutions committee, Sisters Nichols of Kingston, Sister Elmendorf of Saugerties and Sister Rose of Ellenville.

The address of welcome was given by Sister Katharine Howell of Pine Bush and responded to by Sister Kraus of Saugerties.

Questions were answered by the law committee, the chairman being Supreme Junior Lucy Munson. The supreme and grand officers were given the grand honors.

Balloting was exemplified by Awosting of Ellenville and initiation by Ideal of Saugerties; institution by A. W. Reynolds Temple of Kingston.

During the evening a brilliant paper was given by Sister Crawford of Pine Bush.

Following the meeting the two hundred members were served with a bounteous collation by the women of Pine Bush, and to those who have ever attended a meeting at Pine Bush it is needless to describe one of their feasts. The guests were favored with the presence of Grand Chancellor Palmer Canfield.

At the close of the meeting the meeting the guests joined in voting the women of Pine Bush royal entertainers.

COMPENSATION CLAIMS HEARD

Referee W. A. Abbott of the compensation department of the State Industrial Commission is hearing applications for claims for injuries received from claimants. There is a calendar of 82 cases and the hearing which began at 9 o'clock this morning were continued this afternoon. Under a change in the law, Mr. Abbott is now classed as a referee instead of a deputy commissioner, and he has consolidated his twenty places for hearing claimants into ten, holding a session in each city once in five weeks. Besides Kingston, Newburgh, Poughkeepsie and Oneonta have been designated in this section.

The calendar for today was divided in two sections there being 37 cases on the first as follows, name of claimant first, employer second and carrier third:

Peter B. Dunn, Aetna Explosive Company, Inc., Self.

Carl Thiel, C. Hiltebrant Dry Dock Company, Allied Mutual.

Seymour Cane, Union Mills, Inc., American Mutual.

Calvin Cutler, F. Hutchings, no carrier.

Frank H. Scharger, Central Hudson Steamboat Company, Self.

John Burns, Lessette & Murphy, Exchange Mutual.

Leander Smith, F. J. Waters, Jr., Company, Inc., Globe Indemnity.

Chester Shultis, J. P. Boice, Indemnity Insurance Company.

D. D. Forbes, N. Y. C. & H. R. R., Self.

Walter Lang, N. Y. & Queens Railway, Self.

Joseph Bruno, E. O. Van Aken & Company, Union Indemnity.

D. Decker, U. & D., Self.

Edward Longto, Kingston Gas & Electric Company, Mutual

Ralph Saccoman, U. F. & J. T. Washburn, Zurich

Benjamin Winnie, F. A Waters, Jr., Company, Inc., no carrier.

Clarence Patterson, Alpha Portland Cement Company, Self.

Cosmo Adonelli, Alpha Portland Cement Company, Self.

Lee Thomas, Thomas P. Mooney, Emp. Liability

Louis A. Williams, Walter C. Berry, Emp. Liability.

Frank J Davis, Schoonmaker-Conners, Liberty Mutual

Joseph Albertina, Kingston Shipbuilding Company, Liberty Mutual

Albert Bordreau, Kingston Shipbuilding Company, Liberty Mutual

Harold Illich, Big Indian Wood Pulp Company, Lumber Mutual

James Barnes, O H Perry, Lumber Mutual

Floyd C Brown, George J Schryver, New Amsterdam.

Helen D Lewis, A. J. Wicks, New Amsterdam

George Van Deusen, N. Y. C. R. R., Self

Henry Stedman, N. Y. C. R. R., Self

Henry Evans, A. H. Todd & Son, Inc Fidelity & Casualty.

Clifton Henderson, Sanford & Jenkins, Fidelity & Casualty.

Harry N. Peck, Owen F. Glenon, Fidelity & Casualty.

Christian Eichler, W. Vincent Astor, Maryland Casualty.

Hiram Van Leuven, Bruyn Hasbrouck, Maryland Casualty.

Henry Jackson, Bruyn Hasbrouck, Maryland Casualty.

Peter Winnie, State Highway Department, State Fund.

Joseph Reiner, Acme Cement Corporation, State Fund.

William F. Ellsworth, Ulster Foundry Corporation, State Fund.

Michael Natale, Kaaway Brick Company, State Fund

There are Forty-five cases on the second section of the calendar.

MRS. NOTT PLEADS GUILTY OF MURDER

By Telegraph to The Freeman.

Bridgeport, Conn., June 2.—Backed to the wall by the overwhelming evidence against her, livid with fear of fresh exposures of her clandestine love, and her mental and physical strength completely shaken, Mrs. Ethel Hutchins Nott changed her plea from not guilty to guilty today and was sentenced to life imprisonment.

Her "guilty" plea was to the crime of second degree murder. Together with her lover, Elwood Wade, the young milk dealer, she beat, cut, shot and hacked her husband to death and then put the body in a trunk, after telling her two children to turn on the pianola, to keep the noise of the gruesome work from reaching their ears. Wade was recently hanged for the crime.

CITY RECORDS IN STATE WIDE TEST

A Physical Ability Test Was Held in the Grammar Schools Throughout the State Recently in Which Kingston Participated—Scores Made Here.

The individual records in the various events in the statewide physical ability test held in the Kingston grammar schools have just been compiled by A. W. Buley, director of physical culture in the city schools. The scores made by the various grammar schools was given in The Freeman recently, School No. 6 standing the highest.

Terwilliger Led Boys.

The highest number of points scored among the boys was that of 266 points obtained by H. Terwilliger of School No. 6. The standing of the ten highest boys follows:

H. Terwilliger, School No. 6, 266 points.

E. Leverett, School No. 6, 257 points.

R. Williams, School No. 3, 250 points.

H. Mayes, School No. 7, 249 points.

A. Roosa, School No. 6, 248 points.

Howard Shurter, School No. 8, 242 points.

Lewis Caswell, School No. 7, 237 points.

Edgar Powley, School No. 5, 238 points.

Harris Krauser, School No. 3, 232 points.

Sam Marcus, School No. 2, 227 points.

The Standing Broad Jump.

The standing broad jump:

1st—H. Terwilliger, School No. 6, and Lewis Caswell, School No. 7, tied at 8 feet.

2nd—Harris Krauser, School No. 3, and Howard Shurter, School No. 8, tied at 7 feet, 10 inches.

3rd—Edwar Powley, School No. 5, and Ralph Williams, School No. 3, tied at 7 feet, 9 inches.

The Chinning Contest.

The chinning scores:

1st—A. Roosa, School No. 6, 17 times.

2nd—Edgar Powley, School No. 5, 15 times.

3rd—H. Mayer, School No. 7, 14 times.

The 60 Yard Dash.

The results in the 60 yard dash:

1st—E. Leverett, School No. 6, 7 1-5 seconds.

2nd—L. Perlman, School No. 7, H. Terwilliger, School No. 6, and H. Shurter, School No. 8, tied for second with 7 2-5 seconds.

3rd—Mason Mellens, School No. 3, James Murdock, School No. 4, and H. Mayer, School No. 7, tied for third, 7 3-5 seconds.

The Girls' Record.

The record of the girls with the ten scoring highest:

Fredrica Osterhoudt, School No. 8, 243 points.

E. Patriarca, School No. 6, 225 points.

Otilia Riccobono, School No. 7, 222 points.

Rose Daugherty, School No. 5, 220 points.

Dorothy MacFadden, School No. 8, 220 points.

Frances Combeck, School No. 8, 218 points.

Gladys Hopper, School No. 8, 217 points.

Helen Koeppen, School No. 4, 216 points.

Theresa Gates, School No. 4, 212 points.

M. Forman, School No. 6, 205 points.

Beatrice Krum, School No. 5, 202 points.

Run and Catch Race.

The standing in the run and catch race:

1st—Gladys Hopper, School No. 8, 13 seconds.

2nd—Rose Daugherty, School No. 5; Fredrica Osterhoudt, School No. 8, 13 1-5 seconds.

3rd—Louise Carey, School No. 8, 13 2-5 seconds.

Basketball For Throw.

The scores in the basketball for throw:

1st—Mary Gates, School No. 4, 51 feet, 6 inches.

2nd—Helen Koeppen, School No. 4, 49 feet, 3 inches.

3rd—Gladys Longendyke, School No. 5, 47 feet, 9 inches.

50 Yard Dash.

The scores in the 50 yard dash:

1st—Fredrica Osterhoudt, School No. 8, 8 1-5 seconds.

2nd—Gladys Hopper, School No. 8; Dorothy MacFadden, School No. 8; Louise Carey, School No. 8, 7 seconds.

3rd—Blanche Jansen, School No. 8; Marion Zimmerman, School No. 7; Helen Koeppen, School No. 4, 7 1-5 seconds.

DOORN DISLIKES FORMER KAISER

People Not Pleased By Walls And Gates And Destruction of Trees—Visitor Failed To Get a Photograph.

(By Robert Poulaine, Staff Correspondent of the I. N. S. and The Petit Journal of Paris in Holland.)

By Telegraph to The Freeman.

Doorn, June 2.—"Passport, mijnheer?" were the first words I heard in this little Dutch town while on my way to attempt to get a glimpse of ex-Kaiser Wilhelm. They were uttered by two policemen dressed in Dutch uniforms, but who strangely resembled the German type of police officer.

After a careful scrutiny of my passport one of the policemen turned to me and asked "Journalist?" "No, publicist," was the reply.

In answer to another query I explained that a journalist wrote articles in newspapers while a publicist writes books. I was allowed to proceed toward the ex-kaiser's castle although a sharp watch was kept on me and the camera I was carrying.

I had been told that it was practically impossible to get anywhere near the former ruler of Germany, but I decided I would try my luck. I reached the monumental gate of the castle where I was again held up by a German looking Duten Dutch policeman. Hurriedly I scribbled a few words and asked one of the keepers to carry it to Marshal von Gontard, the ex-kaiser's aide de camp. A few minutes later I found myself strolling down through the magnificent avenues of the park surrounding the castle.

Marshal von Gontard received me and immediately pointed out to me that the former kaiser could not receive anyone at present on account of the recent death of his wife. But I was told that if I wanted to see Wilhelm without speaking to him I should be around at 8 o'clock in the morning.

I had been in the house but a few minutes, but in that time I noticed that authentic French Gobelin tapestries hung on the walls and that a big bust of Frederick the Great by a French sculptor adorned the wall.

The next morning at 8 o'clock sharp I took up a waiting position near the garden wall. I had taken my camera with me. A few minutes later a shrill whistle rang out and Dutch police began closing in around the garden and two, of them made a bee line for me, but only stood by and did not interfere, then two men appeared in the garden, the ex-kaiser and his aide de camp. I prepared my camera for a snap and just the very moment I had the strollers carefully focussed a fat Dutch hand closed over my lens and held the machine tight. All I could do was to gaze at the two men walking in the garden. They were less than twenty yards from me.

The ex-kaiser today is a changed man. He no longer wears that look of severity that formerly characterized him and has given up waxing his mustache. He has the air of a happy-go-lucky man. He carries a heavy white beard and wears a heavy Norfolk tweed suit and big, high-legged brown boots. Daily he makes the same trip around the gardens watching and talking to his gardeners and the builders who are erecting outhouses.

As discreet as are the people of Doorn they often make remarks which show what their feelings are toward their unwelcome guest. They consider that the ex-kaiser surrounds himself with far too many walls and gates. But that which hurts them most is to see the wanton destruction of the beautiful trees in the park, Wilhelm himself often helping cut them down.

Returning to his apartments about nine o'clock in the morning the ex-kaiser sits himself upon his study to read and write. After lunch he takes another stroll around the grounds.

Since the death of his wife the ex-kaiser received no one except his aide de camp. Events in his former monarchy interest him but little and he would be content to live on undisturbed, as at present according to views expressed by members of his immediate entourage.

Missionary Society Meeting.

The regular monthly meeting of the Woman's Missionary Society of the Albany Avenue Baptist Church will be held in the church parlors on Friday of this week at three o'clock. The hostesses are Mrs. M. S. Safford and Mrs. C. H. Davis. The program is as follows: Devotions, Mrs. George R. Styles, Jr.; lesson, Mrs. Harry Klotbe, Mrs. F. S. Thompson; reading, Miss Dorothy Bennett; current events, Mrs. H. H. Brigham.

Minstrel and Dance.

A minstrel show and dance will be held at the Holy Name Hall, Wilbur, on Friday evening, June 3, at 8:15 o'clock. Good music will be furnished and a good time is assured all those who attend.

No Dance at Alaben.

The management of Shandelee Hall, Alaben, operating the regular Saturday evening dances, announce that there will be no Saturday evening dance at said hall during the month of June.

Wiltwyck Boys Meeting.

Wiltwyck Boys Company will hold its regular monthly meeting this evening at 8 o'clock.

MOHICAN

FRESH CAUGHT FISH
At Special Low Prices

HADDOCK Live Shore, fresh caught, lb. - 12½c

CHEESE Mild, Rich, Whole Milk 24c lb.

CRULLERS The golden sort same as mother makes 19c doz.

STEAK CODFISH, lb. 18c
FANCY FLOUNDERS, lb. 12½c
FRESH MACKEREL, lb. 20c
HALIBUT STEAK, lb. 40c
LIVE LOBSTERS, lb. 45c
BLUEFISH, sliced, lb. 18c
FRESH CLAMS, doz. 30c

BONELESS HERRING ready to eat, lb. 16c

THE MOHICAN COMPANY

296 WALL STREET, NEAR JOHN ST.

To Ex-Service Men

West Side Branch Y. M. C. A., New York, has some funds for scholarships to honorably discharged ex-service men, averaging 50% of the tuition fees for its educational courses. 50% was decided upon to enable the funds to serve a greater number of men. Exceptions are made for larger scholarships in the cases of especially deserving men.

IMMEDIATE ACTION IS NECESSARY IF YOU WISH TO AVAIL YOURSELF OF THIS OPPORTUNITY, AS APPLICATIONS FOR THESE SCHOLARSHIPS WILL BE ACCEPTED IN THE ORDER RECEIVED AND AS LONG AS THE MONEY LASTS.

Decide now on the training you need. Day and evening courses:

COMPLETE AUTOMOBILE COURSES, including shop and road work, elementary electricity, starting-lighting-ignition, auto motion picture course, repairing, auto electrical specialists course. No auto course in the East so complete.

MACHINE TOOL PRACTICE, including lathes, milling machines, grinders, shapers, bench and forge work.

MECHANICAL DENTISTRY. One of the largest schools of the kind in the United States.

COLLEGE PREPARATION in McBurney School. Make up deficiencies to enter college this Fall.

EVENING COURSES: Traffic Management; Public Speaking; Bookkeeping; Cost Accounting; Mathematics—all branches; Everyday English; Business English; English for Foreigners; French; Spanish; Motion Picture Machine Operating; Penmanship; Stenography; Typewriting.

SPECIAL PROVISIONS FOR OUT-OF-TOWN STUDENTS

EDUCATIONAL DEPARTMENT

WEST SIDE Y. M. C. A.

318 W. 57th St., N.Y. Phone Columbus 7920

Cuticura Talcum is Fragrant and Very Healthful

Sample free of Cuticura Laboratories, Dept. X, Malden, Mass. 25c. everywhere.



Kingstonian Potato Sprayer

Has all the attachments for shrubs and small trees. Also Pyrox, Arsenate of Lead and Black Leaf "40".

Canfield Supply Company

WHOLESALE DEALERS IN Supplies for Poultry, Dairy, Heating, Equipment, Poultry, Spraying and Farm Machinery

16-18 Strand 15-17 Ferry St.

KINGSTON, N. Y.

(The Big Downtown Store.)



Safe Milk For Infants & Invalids NO COOKING

The "Food-Drink" for All Ages. Quick Lunch at Home, Office, and Fountains. *Ask for HORLICK'S.* Avoid Imitations & Substitutes

SUMMER

months are here, the heater fires are out, and we trust the flues have been cleaned. This is just the time to insure a warm house next winter by ordering the full supply of celebrated D. and H. Lackawanna coal.

We have a full supply, it is running well and our best service can now be rendered.

Kingston Coal Company

Tele. 593. 11 Thomas St.

REFORMATORY NOW FOR DEFECTIVES

The Eastern New York Reformatory at Napanoch which by an act of the legislature has been transformed as an institution for the care of mental defectives, which law became effective June 1, will house defectives selected from the inmates in Sing Sing, Clinton, and other of the state prisons. With the removal of the sixty prisoners on July 31 the reformatory ceased after twenty years to be a penal institution. The last of the prisoners were transferred to the Elmira reformatory. The Napanoch institution was was ordered closed as a reformatory because of a shortage of prisoners. For several years it had taken care of the overflow from Elmira and at times before the world war when George Deyo was the warden or superintendent he had the care of from four to six hundred, mostly from the western part of the state. It was built by Sing Sing prisoners and was originally intended to be a prison. When it was complet, ed, however, the state prison department turned it over to the managers of Elmira reformatory and erected a new prison at Comstock.

LUCKY STRIKE CIGARETTE

A new size package! Ten for 10c. Very convenient. Dealers carry both; 10 for 10c; 20 for 20c. It's toasted.

The American Tobacco Co.

ALLABEN.

Allaben, June 1.—Mr. and Mrs. John Lafferty and family were guests of his father, William Lafferty, Decoration Day.

Mr. and Mrs. G. A. Van Keuren and family of Albany and Watson Freer, Jr., of Kingston, were guests of G. F. Van Keuren the week end.

William Short of Kingston was a guest of Mr. and Mrs. G. Redmond in Broad Street Hollow last week.

Mrs. Edward Rowe, who underwent an operation in the Kingston City Hospital, returned to her home Monday.

Mr. and Mrs. Mathew Benson of Troy, N. Y., are guests of Mr and Mrs H. B Benson at Shandaken.

R. F. Pearsall and Stephen Clark of New York city, were guests of Mrs. R. F. Pearsall the past week.

Mr. and Mrs Frank Fogarty have arrived at their summer home.

K. Carson of Union Hill, was a week end guest of Mr. and Mrs. Charles Clearwater.

The Glenbrook at Shandaken gave their opening dance last Saturday evening. Wilson's orchestra of Kingston will furnish music every Saturday evening during the summer. The dance next Saturday evening will be for the benefit of the Catholic Church. Refreshments will be served all evening by the ladies of the church. Admission 50 cents for everybody. All are welcome.

Mrs. E. H. Dickson and daughter, Betty, and Edward Dickson, Jr., were guests of her parents, Mr. and Mrs. G. F. Van Keuren, Sunday.

The Home Service of the Red Cross met with Mrs. R. F. Pearsall Thursday afternoon, June 2.

The poppy dance given for home service in the Community House last Thursday evening, was well attended. The decorations were quite elaborate and the community house never looked better. George T. Freer of Kingston kindly decorated the hall in red, white and blue and the large American flag as the center piece. The balloon dance made lots of fun. The readings by Mrs. T. A. Caldwell were enjoyed by all. Also the piano selections by Mrs. Mark Cassidy in the early part of the evening. Dancing followed until one o'clock.

Mr. and Mrs. Lewis White of Hobart are guests of Mr. and Mrs. Edward Rowe.

Edward Colwell, Sr., Stella Colwell and Mrs. R. B. Van Keuren, were in Kingston last Saturday.

Richard Risley of Kingston was a guest of Mr. and Mrs. T. B. Risley the week end.

The Allaben Hotel was filled to its capacity Decoration Day.

Louis Fish is spending his vacation with Mrs Fish at Yonkers, N. Y.

Mr. and Mrs. I. Spink and son of Woodlyn were guests of Mrs. R. F. Pearsall last Friday evening.

The soldiers' graves in our vicinity were decorated by Elmer Haynes and Mr. Walton of Phoenicia.

ROSENDALE.

Rosendale, June 1.—Mrs. C. V. Hasbrouck attended a meeting at Newburgh on Tuesday last.

The Rev. Andrew H. Price and family have returned to the Baptist parsonage.

William B. Snyder, Jr., of Schenectady and Miss Manda Helen Snyder of New Jersey spent the week end with their parents in this village.

Mr. and Mrs. John Osterhoudt of Poughkeepsie were guests of their parents over Decoration Day.

Mrs. Kate Braim and daughter, Clara, of New York city are visiting Mr. and Mrs. George Mattman.

The Hate family of Brooklyn who have rented Carrie Anderson's cottage for the summer arrived in this village the past week.

Mr. and Mrs. Lou Conklin who have been away during the past year, were in this village this week.

Mr. and Mrs. E. Wicks are receiving congratulations over the arrival of a baby boy at their home the past week.

The Wasp Cottage had a house full of city guests over the holiday.

Willard Hidley went to Troy on Saturday to spend the week end with his family.

L. A. Hebert and son who spent the week end with relatives in this village, returned to Passaic on Monday.

Joseph Maloney of New York city with a party of friends visited friends in this place over Sunday.

Howard Stearns has bought the Sanborn cottage near the Mackenzie shop and will take possession shortly.

Several guests from the city were entertained at the "Stanhope" over Decoration Day.

Mr. and Mrs. Samuel Van Tassell and the Misses Dorothy Van Tassell and Helen Deckenbach of Cornwall motored to this village on Sunday and spent the day with relatives.

Miss Coral Kelder who has been spending several months out of town visited her parents a few days the past week.

Mrs. Marie Kuhn of Poughkeepsie is spending a few weeks with Mrs. Charlotte Osterhoudt.

John F. McCabe and children of New Jersey motored to this village on Saturday evening and spent the holiday in this village.

John Ollry who is stopping at Kingston Point during the summer, visited his home on Tuesday.

Mrs. Charles Ten Hagen and Mrs. Harry Ten Hagen spent Monday with relatives in Kingston.

Mr. and Mrs. Jesse Bowen of Poughkeepsie were entertained at the home of Miss Fannie Ten Hagen on Sunday.

John Wright of Harrison, N. J., spent Sunday with his mother in this village.

Harry Ten Hagen visited his brother at the Kingston City Hospital on Friday and found him somewhat improved.

Communion service will be observed at the Reformed Church on Sunday morning, June 5, at 10:45 o'clock. It is hoped there will be a good number of the members present at this service.

Miss Gertrude Keator of Poughkeepsie spent Sunday with her cousin Miss Jennie Fox.

WALKER VALLEY.

Walker Valley, June 2.—J. C. Depew of Cragsmoor spent Memorial Day in this place.

Mr. and Mrs Thomas Mance, Sr., of Middletown and Mr and Mrs. Oswald Van Keuren of Pine Bush spent Monday with Mr. and Mrs. Thomas Mance, Jr.

The boarding houses in this place were filled on Memorial Day.

J. W. Kerr of Thompson Ridge was a caller in town Thursday.

The Ladies' Aid met in Firemen's Hall on Wednesday, May 25, where the afternoon was spent in sewing for the fair in July. The president wishes to congratulate the members on the good work done. Some are hustlers who try every way to make it a success. We are only a few but are good solicitors as well as workers. Delicious refreshments, including ice cream, were served by the hostesses, Mrs. Adam Wilson and Mrs. Almus Cousins.

Mr. and Mrs. John Furgerson of Brooklyn are spending the summer in their cottage.

Maria Mitchel of Brooklyn, who has been a summer guest for several seasons, spent the week end and Memorial Day with her friends, Mr. and Mrs. C. D. Buckridge.

Mrs. McEwen and daughter, Adalaide, and two sons, Jack and Frank, and cousin, Delia, friends of Mrs. George Marshall, motored to this place from Long Island, stopping at Mrs. E. E. Morrow's.

Miss Grace Scott, who has purchased some land from her mother, Mrs. Mary Scott, is expecting to build a fine cottage on same.

Frederick Evans, Jr., graduate of West Point Military School, motored to that place Sunday taking with him his aunt, Miss Jennie Evans, and cousin, Ida Evans, and Miss Anna Barkley and Mrs. Rouley and little son.

Mr. and Mrs. Edward Greer and daughter Mrs. Fitzpatrick, visited their mother and brother, Mrs. Elizabeth and Arthur Greer on Sunday.

Mr. and Mrs. Melosh of New York are visiting their niece, Mrs. E. E. Murray, also William F. La Greave.

Arthur Frank, who has been spending the winter in New York, came up Sunday for a few days.

Mr. and Mrs. Livingston and niece, May, Mr. O'Neil, Mr. Jannet of Brooklyn stopped over the week end with Mr. and Mrs. Adam Wilson.

E. Kirby is spending a few days with his family.

Mrs. Decker and and daughter, Ada, and son, Ralph, of Kingston spent Sunday with Mrs. F. Marshall.

On May 29 a family reunion was held at the home of Mr. and Mrs. Henry Polhamus in honor of little May Polhamus. It was her 4th birthday.

Mr. and Mrs. Ericson and family of Brooklyn and George Johnson spent a few days with Mr. and Mrs. H. Rose. Also Mrs. George Rose entertained Mrs. S. Vernon and daughter and J. Roop.

BLUE MOUNTAIN.

Blue Mountain, June 1.—Mr. and Mrs. J. H. Reilly and daughter of Catskill and Mrs. Owen Turtle of New York city spent the week end and Decoration Day with their parents, Mr. and Mrs. L. A. Lamoree, of this place.

Paul Pekarsky was a week end visitor at the home of John Pekarsky and family.

Dr. W. R. Frue and friends of New York city have arrived at the Five Brooks farm for the summer.

Miss Ianthia Layman is spending a few days with friends in this place.

Mrs. Claude Beaumont has returned to her home in Saugerties after spending a few days with her parents, Mr. and Mrs. N. Schoonmaker.

Mrs. L. A. Lamoree entertained relatives from Liberty over the week end.

The Misses Ruth Schoonmaker, Jennie Reese and Ruth Decker spent the week end at the Rowley farm house, Woodstock.

Miss Myrtle Van Vlierden is spending some time at Ashley Falls.



Perfect Health

PERFECT health for baby depends on his food. If nature's supply fails or is insufficient, Sweet Clover Brand Condensed Milk is a most satisfactory substitute—always uniform in quality—easily digested and assimilated by the most delicate child. It has been found the ideal food for two generations.

Sweet Clover Brand Condensed Milk is pure milk from healthy cows, prepared under sanitary conditions which assure a pure milk supply for baby at all times.

SWEET CLOVER BRAND CONDENSED MILK
(SWEETENED)

Special feeding chart will be furnished on request

MOHAWK CONDENSED MILK COMPANY, 71 Hudson Street, NEW YORK CITY

Mr. Foote of New York city spent Decoration Day with his parents in this place.

Clifford Cashdollar and family of Brooklyn have moved into their home which they recently purchased of H. W. Brown.

Mrs. Anna Overbaugh has returned to her home at Barclay Heights, Saugerties, after spending some time at the home of Mr. and Mrs. Moses Fiester.

LAKE KATRINE.

Lake Katrine, June 2.—The Misses Marian and Winfred Sheils spent the holiday at the home of Mr. Sternberger, Fleischmanns.

Miss Frances Brink is home for the summer vacation.

Miss Mabel Munson has been spending a few days at Lake Mohonk.

Mr. Knox, our local baker, is making extensive improvements to his shop and expects to have electric equipment.

Lester Brett of Buffalo spent the week end with Mr. and Mrs. Hugh Furguson.

Mr. and Mrs. C. R. Benedict of Gary, Ind., who were taking a motor trip to New York city, had to stop a couple of days for repairs and camped on the farm of Graham Parish.

Mrs. James Gaddis, who has been ill, is reported better. Her mother, Mrs. Short, who has been visiting friends in Connecticut, is stopping with her.

The Children's Day exercises will be given at the hall on Sunday, June 5, at 2 o'clock. The music published by the Reformed Board will be used and the collection given towards the Bible school work of that church. Prof. Asa Goodrich, who was to have spoken at the anniversary, expects to be here at this time and we hope to see a good attendance as he not only is prominent in Sunday school work but is a learned student of astronomy, and at some future time we may secure him for one of those interesting lectures.

PLUTARCH

Plutarch, June 1.—Preaching service Sunday, June 5, at 2 o'clock. Sunday school at 3 o'clock.

Mrs. Ringheim and Karl Haggbiom of Brooklyn spent the week end and Decoration Day with Mr. and Mrs. Ralph Gartner.

Mr. and Mrs. Peter Selderbeck of Platt Corner spent Decoration Day with his parents, Mr. and Mrs. Henry Selderbeck. They also entertained some out of town friends over the holiday.

Mr. and Mrs. Fred Palmatier spent Monday with out of town friends.

Martin Anderson of New York spent the week end with his sister, Mrs. Esther Yost.

Mr. and Mrs. Leslie McCormick and daughter, Margaret, spent Monday evening with Mr. and Mrs. Henry McCormick.

Mr. and Mrs. Peter Bethel had quite a number of city boarders over Decoration Day.

Some city people have rented the house formerly owned by George K. Hilliott for the summer.

Mr. and Mrs. Chester Elliott and children spent Sunday and Monday with her parents at West Park.

PLATTEKILL

Plattekill, June 1.—Prof. E. S. Goodrich, Sunday School field worker, for three sessions, beginning Tuesday in this end of the state, will address the Sunday School next Sunday and will also speak at church service. Prof. Goodrich was in the Y. M. C. A. work in France during the world war.

Mr. and Mrs. Paul Jones spent the week-end in Germantown.

Mr. and Mrs Miller and son Howard of Brooklyn, former residents, spent the holiday, guests of Mr. and Mrs. Peter TenBroeck.

Messrs. Henry and Philip Tincker of Brooklyn visited friends here Sunday and Monday.

Miss Hazel Swart of Yonkers was the guest of her parents, Mr. and Mrs. H. H. Swart, over the holidays.

Mr. and Mrs. Claude Lasher and son were Sunday guests of Mr. and Mrs A. H. Hornbeck at Turkey Point.

Andrew Ketterson of Mt. Vernon visited his parents, Mr. and Mrs. Thomas Ketterson Saturday and Monday.

Mr and Mrs D. T. Ruckaberle were visited by their aunts recently.

P. W Hartwig and family of Richmond Hill, L. I., spent Saturday and Monday in their bungalow.

Mr. and Mrs Moat of Gelden, O., were recent guests of the Rev. and Mrs. Steketee.

C. J Mellin and family of Schenectady, spent Saturday and Monday at their country home.

Mr. and Mrs William Philips have returned to their home here after an absence of several months.

WEST SAUGERTIES

West Saugerties, June 1.—Mrs Anna M. Overbaugh, who has been spending some time with friends here, has returned to her home in Saugerties.

Mrs. Kellner has opened her house at Shady Glenn for the season.

Mrs. Freedom and Mrs Vernon of Newark, N. J., were guests at the home of S. P. Cole for a few days.

Mr. and Mrs. Mendoza entertained friends on Sunday.

Mrs. Margaret Lane, who has been the guest of her brother, D. W. Cole for a week, has returned to her home in Kiskatom.

Mr. and Mrs. Joseph Snyder of Saugerties were guests of his sister, Mrs. O. L. Carn.

Mr. and Mrs. Dargen entertained guests for a few days.

Mrs. Franchen is ready for boarders on the Daly farm.

Fred Cordes certainly was a busy man for never before was the influx of strangers and home visitors so great as this Decoration Day.

The dance in the club house was a success as the opening of the season. The music alone was worth the price of admission, without saying anything about the other attractions.

Dorothy Snyder of Platt Clove is spending a week with Mrs P. C. Myer.

Mrs. Feinster is visiting in New York city for a few days.

Fred Mott is painting the cottage owned by John Carn.

Mr. Mendoza has erected a fine flag pole on his premises.

Julia Garrison of Saugerties was the guest of her mother, Mrs Charles J. Hommel, on Decoration Day.

LANESVILLE

Lanesville, June 1.—Most of the boarding houses were filled to capacity over Decoration Day and look forward to the coming season as a prosperous one.

S. W. Bower and family of Ridgewood, N. J., also Mr. and Mrs C. H. Hiller of Bergenfield, N. J., spent Decoration Day with Mrs Mary Jansen.

Miss Rita Leave spent a few days recently with friends in New York and New Jersey.

F. A. Barber, a Civil War veteran, and his son-in-law, William Roberts of Poughkeepsie, attended the memorial services in Pember on Sunday.

in New York, visited her parents and other relatives here over Decoration Day.

Kenneth Moon is enjoying a short visit with his parents in Schenectady.

Carydon Dunham of New York spent Decoration Day with his sister, Mrs. Thomas Jansen.

Mrs. M. Harrington and Mrs G. Barber, who have been spending some time in Kingston, returned home last week.

The famous Old Lanesville House, Lanesville, N. Y., a popular summer resort situated in the heart of the Stony Clove valley, being thoroughly renovated and now under management of N. Allerhand, formerly of Fulton Inn, Shandaken, and Mountain Brook House, Bushnellville, was opened to the public on Saturday evening, May 28, with a banquet and ball. A three piece jazz orchestra of New York furnished the music for the dancing, which was enjoyed by both old and young. At 12 o'clock midnight a bounteous supper was served consisting of several courses. About fifty guests from New York and Brooklyn, also several from Lanesville were invited in to join this merry affair. The guests departed early in the morning voting their host and hostess royal entertainers.

WHITFIELD.

Whitfield, June 1.—There will be preaching service at the Whitfield school house Sunday afternoon, June 5.

Mr. and Mrs. Jerome Enderly are receiving congratulations over the arrival of a young son at their home on Tuesday morning, May 31.

Wood Brook Cottage entertained a number of city people over Decoration Day.

Mr. and Mrs. Dewitt Barley, Mrs Delia Davis and son Calvin, spent Monday afternoon in Ellenville.

Mrs. E. G. Barley has gone to Lake Minnewaska.

Chocolate

Candies—Te Olde Fashioned Whipped Cream. A pound box for 25c. Asorted flavors for Saturday, June 4. Not more than one pound to any one customer.

TEN BROECK'S DRUG STORE, 322 Wall Street, Kingston, N. Y. —Advertisement.

Big Surprise to Many in Kingston

Many people in Kingston will be surprised at the QUICK results from simple camphor, hydrastis, witchhazel etc., as mixed in Lavoptik eye wash. One case of red, granulated eye lids was helped AT ONCE. Another case of weak, aching eyes was also helped immediately. One small bottle Lavoptik usually helps ANY CASE weak, strained or inflamed eyes. Also sent eye cup FREE. Connelly Drug Company.

NOTICE TO CREDITORS.—In pursuance of an order of Hon. George F. Knellum, Surrogate of Ulster County, notice is hereby given, according to law, to all persons having claims against Richard W. Hill, late of the town of Shandaken, County of Ulster, deceased, notice to present the same with the vouchers in support thereof to the undersigned Andrew H. Hill and Harry A. Hill, the executors of the estate of said Richard, at the store of Andrew H. Hill, Pine Hill in the said town of Shandaken, on or before the first day of December, 1921. Dated May 28, 1921.

ANDREW H. HILL,
HARRY A. HILL,
Executors of Rich. W. Hill, Deceased.
Will Proved
Peter A. Dolan, Attorney, 49 John street.

IN GLOVE STYLES

White Glace Kids Are Ignored by the French Women.

Taste Turns Toward Suede in Pearl Gray and Light Beige in Variety of Tones.

An amusing fact, despite the prevalent belief that America looks to Paris for fashion hints, is the complete absence in the wardrobe of any well-dressed Frenchwoman of the ubiquitous white glace kid glove of American. Glace kid gloves are only worn in Paris when they are black and of gauntlet mousquetaire or 20-button cut, and these as well as evening gloves, of any cut or color, have been sacrificed to the prevailing vogue of enormous cabochon rings.

In place of white gloves, which always increase the apparent size of the hands and are so frequently incongruous with the remainder of the toilette the Frenchwoman's taste instinctively turns toward the lovely suede gloves in pearl-gray and light beige, in a variety of tones, each one only removed from another in a varying degree.

Practically all the chic gloves developed in color are in suede and have very fine stitchings in self-tone black suede being peculiar to mourning in France. The popular lengths are gauntlet and mousquetaire, the latter sometimes having such intriguing details as scalloped or pointed tops and narrow bands or motifs of cut steel bead embroidery. For an example, black glace kid gloves are embroidered with a fairly open triangle of cut steel beads, quite close to the scalloped edge. Another pair shows the steel bead embroidery in diamond shape on the back of the hand. Worn with these gloves was a small hat of white leather embroidered with the same pattern in jet beads.

The gauntlet glove lends itself more readily to variation in that it can be amazingly lined and edged. When you line a beige suede glove with black moire and edge the same with a very narrow but rich silver galloon you have a chic accessory to the simple black dress which is the rage of the moment. The color of the lining is by no means limited to black, because you may find beige lined with rose green and rust; pearl gray lined with peacock blue, and black glace lined with rust, or with gold and white brocade, or with gold cloth.

SWEATER BLOUSE, SHADE HAT



The summer costume of sweater blouse and shade hat is charming when developed in jade. The hat, of jade straw, is trimmed with large daisies.

MANY STYLES OF FOOTWEAR

Gorgeous Brocaded Black Satin and Variety of Other Slippers to Please All Tastes.

Seldom since the Middle Ages when shoes had pointed toes so long that often they were looped up and fastened at the knee has footwear assumed so many and varied modes. It would seem that the designers had ransacked their brains to produce unusual and charming effects in shoes and slippers.

Gorgeous brocaded evening slippers in vivid tangerine fashioned in sandal effect, with high thin French heels and straps which fasten with tiny jeweled buckles; or metallic brocaded slippers with low heels just like those worn by children, and with straps of the brocade; or slippers of ruby or French blue velvet, for strong colors are for the nonce preferred to black all may be seen displayed in the footwear section of the various stores and shops.

Black satin elegance with green satin heels and jade green buttons are a charming while for sports wear red is a splendid, relaxed vampire which lines over the tops of such slippers and down the front being considered very smart. Other smart combinations consist of white brocade with brown or red calf straps and straps. Reptile the new spring shoes recall the true spring millinery in texture.

So take it all in all, one can readily see that quite as much attention is being paid at present to the pedal extremities as there is to the head.

Varied Was Satan.

To attempt to describe the proverbial snake in form is next to impossible. Curves and twists are high and low, narrow and wide. Triangles are next to impossible to make them. Materials range a wide range.

Wit and Wisdom.

Wit and wisdom differ. Wit is upon the sudden turn, wisdom is in being the always such.—Selden.

Fresh Suits for Boys, 2½ years up. $ COHEN'S SONS. 377 Wall Street, Kingston, N. Y. —Advertisement.

Daddy's Evening Fairy Tale

MARY GRAHAM BONNER

THE RED SQUIRREL.

"I would like to tell my own story," said the Red Squirrel. "And my own story is a true story. It is a story of the ways of the Red Squirrel family.

"Now I like to have a little different style of dress in the summer than in the winter.

"In the winter I have small tufts of fur on my ears which I haven't in the summer. They are like earlaps and they keep me warm.

"I don't change the color of my suit, for I can never find anything I like better. And if I did, I am sure I wouldn't change, for I would be quite hopelessly out of style then.

"I'm not a slave to fashion or to style, but I like to dress like the other members of the family. Just as a boy doesn't want to wear skirts and a girl doesn't want to wear suits, I wouldn't like to change either. I am very fond of my reddish suit. It suits me well!

"Last autumn when the moonlight nights were with us, as moonlight nights sometimes are, I used to give fine nutting parties. What nuts we



"Fine Nutting Parties."

did gather! And then we put the nuts away for bad days in the winter, under an old log at the foot of our home tree.

"I like the day time best of all, but on a moonlight night it is fun once in awhile to have a party, and it is especially nice when it is a nut-gathering party.

"We are about half the size of the gray squirrel but we don't care to be so big.

"We like trees better than anything else—except nuts. And we have a fine time rushing from tree to tree.

"We not only care to rush from one tree to another, but we like to be about all winter, too. When it is a very bad day we stay indoors just as most creatures would do, but we wouldn't sleep all winter as so many creatures do, and even as our own relatives so often do, as we would consider that to be a waste of time.

"Dear me, dear me, we wouldn't do that for anything! We like to be about too much. We're too fond of frolic and games, of eating and of scolding and chatting.

"Imagine a whole winter without a chance to scold! It would be a horrible idea. But as far as we are concerned it will never be anything else but an idea, for we won't do any differently from the way we have been doing all these years, and the way the family has always done.

"We like to eat the seeds out of cones and we like many kinds of fruits as well as nuts.

"In the winter we have tunnels which we have made ourselves through the snow, and we go through these tunnels to some of our extra storerooms, and from one storeroom to another.

"We have fine nests of twigs and leaves and lined with mossy bark.

"The little squirrels keep coming to the nests through the summer, as they think that one of the finest things in the world is to happen to be a red squirrel.

"We can talk and scold, and we can sing, oh yes, we can sing!

"We have some quite lovely notes and we like to sing songs of the springtime.

"Sometimes we keep mushrooms in our winter storehouses, for we like to have plenty of food during the season when food is hardest to get.

"We're smart in the way we fix up our storehouses. And we know the mushrooms which aren't poisonous, too!

"We're very bad, though.

"Yes, in spite of all our good qualities, we have many bad ones. Or rather, I should say, we have one great big fault.

"We eat the eggs of birds, and there is nothing much more wicked than that.

"Yes, that is what we do, too. For one I am telling all of the Red Squirrel ways.

"But we are alive in many other ways. I hope you'll all agree to that!"

Age After That?

"Next boy!" exclaimed the teacher, "can you give a simile to the word maiden?"

"Yes, sir," responded Johnny Bumpers. "A maiden is like cider."

"Very good, Johnny. Tell me, boys," explained the teacher, who was of universal age and irascible disposition, "Johnny states that a maiden is sweet like cider."

"Yes," broke in Johnny, "and grows sour with old age."

All Must Stand Together.

Once we realize that we are all one, working together for the good of all; that each of us finds his prosperity and salvation in the advancement of all, then the whole business, as well as each individual, takes a distinct step forward.—Joseph H. Appel.

Men's Negligee Shirts Good Percale $1.00

KINGSTON'S LEADING STORE
ROSE-GORMAN-ROSE
EVERYTHING for EVERYBODY

Men's Balbriggan Shirts and Drawers Special at 42c

SUMMER TIME PRICES ON QUALITY SILKS

40 IN. SILK BARONETTE SATIN, good weight for sport skirts or coats, comes in burnt orange, turquoise, Pekin, honeydew, dust, navy, black, white, etc. THE YARD $3.75

36 IN. STRIPE PONGEE, all silk combinations of grey, green, blue, rose, for dresses, blouses or men's shirts. THE YARD $1.69

36 IN. SILK MINUETTE, heavy weight for sport skirts, dresses, blouses and scarfs, comes in sand, gold, white, navy, brown, black, etc. THE YARD .. $2.39

36 IN. ALL SILK, heavy weight eyelet taffeta for dresses, skirts or trimmings. THE YARD $6.98

36 IN. ALL SILK WASH SATIN, high luster, good weight for dresses, skirts or blouses, comes in white, pink and flesh. At$1.98, $2.19 to $3.75 yd.

33 IN. ALL SILK, imported natural pongee, no powder or dust. At$1.25, $1.39 to $1.75 yd.

40 IN. ALL SILK GEORGETTE CREPE, smooth even thread, good weight, comes in honeydew, shrimp, pimento, orange, tangerine, henna, Harding blue, and all other street and evening shades. Special for Friday and Saturday. Regular $2.00. Special. $1.69

40 IN. SILK MIXED SPORT SKIRTINGS, in two tone satin, plaid and stripe effects, comes in brown, blue, grey, Burgundy, taupe, copen, black and white. THE YARD $2.89

SILK FRINGE for dresses, sashes, scarfs, etc., from 1 in. to 12 in. deep, comes in blue, grey, rose, taupe, seal, sand, copen, black, white, etc. At 79c, $1.39, $1.69 to $4.75 yd.

32 & 36 IN. SURF SATIN, permanent finish for wash skirts or bathing suits, comes in black, navy and white, fast color. THE YARD$1.19 and $1.25

Friday and Saturday Specials in Cotton Goods

19c BLEACHED MUSLIN, full 36 inches wide, even thread, firmly woven and free from dressing. Not over twenty yards to one person. SPECIAL 12½c

APRON GINGHAM SPECIAL, fast color blue and white checks and plaids. SPECIAL 12½c

50c PILLOW CASES, size 45x36, has a deep hem and is made of a good quality bleached pillow case muslin, free from dressing. SPECIAL 39c

36 INCH UNBLEACHED MUSLIN, Special value, good quality muslin, regular 12½c, even thread. SPECIAL 8½c

15c AND 19c PERCALES, a large assortment, light and dark ground, black or colored figures, all 36 inches wide, exceptional value. SPECIAL 13½c

49c, 59c, 69c COLORED DRESS VOILES, all our own fresh stock, no jobs, light or dark colors, in small, medium and large figures, width 36 to 38 inches. SPECIAL 39c

THOSE BEADED BAGS

Another shipment of new designs has just come in. Folks who know tell us that similar bags are being offered right now for $4.00 and $5.00. We suggest that you look them over.

OUR PRICE IS

$1.39

SILK SWEATERS ARE POPULAR

OUR SHOWING IS THE LARGEST IN THE CITY

LADIES' TUXEDO SILK SWEATERS—Plain Tuxedo and Flounced Tuxedo, colors green, plum, black, brocade, old rose.

Fiber $7.97 to $14.50

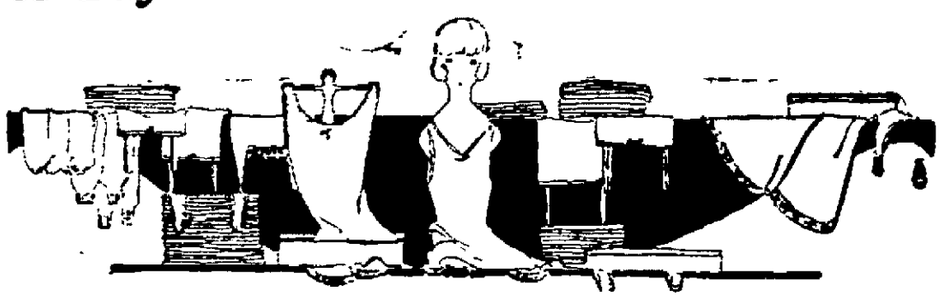
Silk $22.97, $29.97

LADIES' SILK TIE BACK SWEATERS, colors peacock blue, brown, tan, honeydew $7.50 to $9.97

LADIES' SILK SWEATERS, Coat style, colors black, navy, brown, tan, honeydew, copenhagen, zinc gray ...$12.97, $16.97, $22.97

This is The Time to Buy Summer Underwear

AND THE R-G-R STORE IS THE PLACE TO BUY SUMMER UNDERWEAR. OUR VARIETIES INCLUDE FOREST MILLS AND MUNSINGWEAR AS WELL AS FUTURIST AND POLLYANNA IN THE NAINSOOK. YOU CAN ALWAYS DEPEND ON THE QUALITY HERE.



LADIES' SUMMER VESTS in fine rib, V neck and short sleeves, in sizes 36-38. SPECIAL 39c

LADIES' SHAPED VESTS in fine rib and low neck and short sleeves, extra size. SPECIAL 89c

BOYS' BALBRIGGAN SHIRTS AND DRAWERS, summer weight, in sizes 32 and 34. SPECIAL 47c

CHILDREN'S KNIT PANTS, tight knee, band top, in 8 to 16 years. SPECIAL 45c

LADIES' KNIT PANTS, in fine rib, lace trimmed knee and band top, extra sizes. SPECIAL 69c

LADIES' VESTS in bodice top in fine flat rib, with ribbon strap, all sizes. SPECIAL 50c

TEAR UP FAMED COBBLEWAY

First Pavement Trod by Warbound Yanks in France Is About to Undergo Repairs.

The cobblestone roadways of the quays of Brest, France are being repaired. Veteran cobblestones that felt the tread of armies from a new land set here upon them the weight of gun carts from the country beyond the Rhine as they marched and marched those same cart stones clinkclank are making into the discard. Long and well they have served their time, giving place to new and prettier ones which are being laid by men as old as the service of those others.

Not much sentiment about cobblestones think the old men of Brest as they dig them up, but those men remotely guide for the hosts and less boys who got back in America the cobblestones of Brest will linger long in the memory of almost 2,000,000 men.

The cobblestones of Brest offered to cobble each of the new American armies their first march on the soil of France. When daughters will ever forget them as descending from the transport with heavy pack and rifle, he marched and clattered across them? As they were the first of France and to be beneath his feet, as were they the last, as with victory in his kit, with the end of the Argonne still on his shoes, he slipped gladly over them to the waiting transport and home.

Worn smooth by army trucks and the tramping of men, the old stones have done their bit. The only echo of those other days that has come to them has been in the trucks of the American Red Cross which continue still to roll from cargo boat to warehouse carrying supplies that the people of Europe might live.

Poisoned by Spider Bite.

Even the true tarantula is scarcely more venomous than the spider, of which Dr. J. T. Duncan of Esmeralda, Cochise, Mexico, engineer of the Western Mexico mines writes to the Journal of the American Medical association.

"The spider that I have known as a poisonous one is found in many places in southwest Texas and northern Mexico. It is small and black, with a white cross on the back. The bite is distinctly painful and produces swelling. The skin turns is generally an small that it is hardly noticeable the next day. After the first hour there is no noticeable local symptoms, but about a short time after the bite there is intense pain in the chest, palpitation of the heart and difficulty in breathing.

"I was the victim of such a bite and I have seldom had more severe pain. I have never thought myself in more danger of death than I did during the two days when I was ill during which I felt it necessary to take nearly a grain of morphine with atropin.

"None of my other cases seemed as severe as was my own, but several patients were quite sick for two days."

English Strolling Players

Ten strolling players—six women and four men—are traveling the highways and byways of England carrying a theater neatly packed up.

They represent the Arts League of Service, one of the objects of which is to take art in every form into the heart of remote life. The players travel in easy stages of about ten miles a day by motor lorry and use local halls where possible, but sometimes play in the open air. The lorry's envelope breathes, they find, "like excellent linen."

"We get up at eight, earliest always," one of the party told a reporter. "The night we are the guests of the local squire and the next, perhaps, we are enjoying the hospitality of a miner's family."

The programme consists of three short plays together with songs and dances. The scheme is beginning to be self-supporting.

Canada's Auto Industry.

A preliminary survey of the automobile industry for the calendar year of 1920 has been completed by the Dominion bureau of statistics. Three different articles cover automobiles, accessories and repairs, respectively. The capital invested in the industry totals $57,000,000, of which Ontario accounts for more than $45,000,000, with a total of 640 out of the 1,296 plants throughout the Dominion. The total number of employees is 13,664, with a payroll of over $13,000,000. In 1919 there were 61,287 motor cars manufactured in Canada with a value of over $52,000,000. Trucks numbered 3,227 with an aggregate value of $4,850,000.

Delaware River Power Plan

Announcement of a proposed plan to develop over a half million kilowatts in water power on the Delaware river, at a total cost estimated at $200 million dollars appears in a recent issue of Electrical World. Active work will be commenced as soon as authorization is received from the federal water power commission. The plan calls for the construction of four dams with an average head of 50 feet. A steam power plant with a capacity of one hundred thousand kilowatts will be erected somewhere in New Jersey in order to supplement the hydroelectric plant during seasons of low water.

Surprising.

"It's surprising."

"What is?"

"How many bad things the people here children do which their parents are sure they wouldn't do."—Detroit Free Press.

Study of "Instinct."

It is a matter of some dispute just to what extent the actions of animals are determined by pure unreasoning instinct. It has been stated that a frog will snap at any small moving object regardless of its character, and of hunger or satiety. Some experiments seem to indicate that the frog is capable of greater discrimination than has been credited to him. Thus, for example, a frog was offered hairy caterpillars, which it promptly seized, and with equal promptness spit out again. But after about four or more such repetitions attempts the frog had learned his lesson, and thereafter refused similar fare. In another experiment earthworms were so combined with a source of electricity that the frog received a shock on touching the worm. The frog duly grasped the prey, and showed the sign of discomfort. However, he refused for seven days to touch another earthworm. Similarly, the frog would be taught to avoid worms to which all of flavor had been spread although such "flavored" food was not spit out, but only digested.

Keep Bandages Handy.

A box of bandages should be kept handy in every household in case of accident. These can easily be made. Tear them from sound cotton cloth, unhemmed, and roll them tightly, making separate rolls of various widths. Sterilize them by placing them in the oven, and then store them in a dust jar.

Kingston Daily Freeman

TERMS:
Per Annum in Advance $7.50
Per Month 65c
Fifteen Cents Per Week.

Entered as Second Class Matter at the Post Office at Kingston, N. Y.

Published by Freeman Publishing Company, 3-9 Broadway, Kingston, N. Y. Jay F. Klock, President; Alfred DuFlon, Secretary, Harry DuBois Frey, Treasurer. Address, 3-9 Broadway, Kingston, N. Y. Louise M. Klock, Vice-President, 243 Albany Avenue, Kingston, N. Y.

Member American Newspaper Publishers Association
Member Audit Bureau of Circulations.
Member New York Associated Dailies.
Official Paper of Kingston City.
Official Paper of Ulster County.

Please address all communications and make all money orders and checks payable to Freeman Publishing Company, 3-9 Broadway.

Telephone Calls:
New York Telephone—Main Office Downtown, 1200. Uptown Office, 833.

KINGSTON, N. Y., JUNE 2, 1921.

LOSING ITS SWEETNESS.

Manufacturing confectioners are complaining because they find themselves stocked with goods manufactured when sugar cost more than it does now, and they call the business of putting 30-cent sugar in 20-cent candy a "tragedy." The inability of candy manufacturers to forecast correctly the price movement of sugar, they say, threw the candy industry dangerously near bankruptcy. In that respect the candy industry is not different from any other industry in America, each of which is going through the process of readjustment in the course of which it is suffering not only from prospective but actual losses. The average American feels little sympathy with the candy manufacturers. He recalls the time not long ago when he could not get sugar except at extortionate prices because the candy men had it all. And the candy men sold inferior qualities of sugar at higher prices than the refiners could charge for their best grades. Somebody in official life decided that it was not wise to allow either the candy or the big canning interests to suffer because of the sugar shortage, so there was plenty of sugar for both industries to use and when so used the products were passed along to the public at extortionate prices. The candy men and the big canners were having their hey-day at the expense not only of the consumer of their products but also at the expense of the householder who was compelled to lose the fruit usually canned at home at a fraction of the cost of the product of manufactories. Being thus doubly favored these interests finally became victims of their own greed, because of which the average householder whom they compelled to suffer is inclined to give three hearty and prolonged cheers. Like most regulation during the war, the government regulation of sugar overlooked the human element. While in theory it was perfect, in practice it was disgraceful. Only the regulators were satisfied or benefited

THE ANGLO-JAPANESE PACT.

The London Spectator declares that if England went to war with the United States to aid Japan the British empire would be "blown to smithereens," for Australia, New Zealand, South Africa and Canada would at once take the side of the white race against the yellow. Undoubtedly they would at least set up shop for themselves and tell the crazy mother country to go to ruin without them. Undoubtedly they would also come to the aid of the United States if they saw any real danger of its passing under Asiatic domination, for their interests are identical with those of our Pacific coast in this connection, and they already claim more rights than California does in the matter of legislating to exclude the Japanese and other yellow races.

Nevertheless they approve of the renewal of the Anglo-Japanese treaty, regarding it as localized to the Far East and as a useful measure for the protection of India. But, in consequence of the anti-British propaganda in the United States in this connection, they want certain things clearly understood. When the treaty was last renewed a formal note was attached to it in which the Japanese government stated its recognition of the special relations existing between the two great branches of the English-speaking race and agreed to the British exception in favor of America. Now the premier of South Africa calls for more than this, favoring renewal of the treaty only if America can be satisfied that "no harm to her interests could follow." The premier of Australia also holds that renewal must be subject to the approval of American opinion. The repeated charge that the Anglo-Japanese treaty binds Great Britain to take up arms for Japan if the latter goes to war with the United States is obviously absurd. England does not wish to commit suicide.

LACKING JUDGMENT

President Harding's proposed promotion to lieutenant colonel in the regular army of Major Robert G. Peck has raised opposition not only among members of the Thirty-fifth Division who served in France but among many other military men. When Major Peck rode up to a battalion command post of the Thirty-fifth Division as it was emerging from a five days' continuous battle in the Argonne, he inspected the Division and then reported back to headquarters that it "looked like a National Guard Division, which it is." He took no account, apparently, of the fact that the division had been in the thick of one of the world's mightiest battles and was bordering on a state of exhaustion. All he saw was a coating of mud, unbuttoned coats, untidiness, soldiers minus complete equipment. Aside from an intended slur on the National Guard there was an implied slur on the men as soldiers. It would be interesting to know whether Major Peck ever reached a point nearer the fighting line than the limousine was able to carry him for his inspection of the Thirty-fifth Division. If so, what were his criticisms on trench life, mud, military equipment and human anatomy both broken by enemy shellfire? Certainly such things must have looked unsoldierly to a man of Major Peck's delicate sensibilities. A man of such sensitive feelings must have suffered at least from nausea. Perhaps he still is nauseated, in which case the army is no place for him as long as soldiers are trained for fighting. A man with good judgment would take in consideration the conditions from which the fighting Kansas-Missouri division had just emerged before making a criticism like that of Major Peck. A man without good judgment has no place in directing the operations of men whose business it is to fight. How should the Thirty-fifth Division have behaved under fire to insure an appearance afterward that would meet with the Peck approval? How would he act if called on to fight?

Burroughs Nature Club Notes

Copyright 1921.
By HOUGHTON MIFFLIN CO.

What do you want to know about nature subjects? Send any ueqstions of general interest to the Nature Notes Department of this paper. Look answers in this column.

Can You Answer These Questions?

1. What harm do June bugs do?
2. On the eastern shore of Maryland is found a mussel called "mannose" or "mammy-nose." I canot find this in the dictionary. Please give me the correct name and spelling?
3. How can the turkey buzzard and the hawk sail against the wind without a propelling force?

Answers in Tomorrow's Nature Notes

Answers to Previous Questions.

1 How far can the skunk throw its fluid?

This fluid is stored in two ducts below the tail which serves—when lifted with a certain motion—to contract the ducts automatically and eject their contents, somewhat as a rubber bulb will expel liquid under pressure. The spray will go from thirteen to sixteen and a half feet. The tail is not soiled by this process, it only acts as a screen to mask the skunk's battery.

2. How do small fish like minnows get into a small pool which only fills up after rain or snow, and has no running water to feed it?

The only possibility is where the pool has been filled through the overflow of a stream or brook, which might carry fish with it into a basin that temporarily became a pool.

3. What is the average length of the bob-white's life?

All wild birds run such chances of tragic death that nobody can estimate an "average" life span. Local conditions of weather, natural enemies, hunting laws, and food supply all affect the birds. In a rigorously protected region it might be possible to use aluminum anklets of the American Bird Banding Association, and by keeping track of individuals through a series of years, arrive at some general conclusions on the species.

TWENTY AND TEN YEARS AGO.

June 2, 1901—The Rev. Robert Weir, assistant at St. John's church transferred to New York.

John Newkirk and Miss Isabel Schwendeman of Rosendale married.

Funeral of Melvin Deyo held at Rosendale.

June 2, 1911.—James Jenkins appointed corporation counsel to succeed the late Charles Irwin and John Hauck succeeded James S. Winne on water board.

Death of Mrs. Elden G. Kaufman on Elmendorf street.

Master plumbers here agreed to pay journeymen plumbers at rate of $3.50 per day; and junior journeymen, $2.75.

NEW HURLEY.

New Hurley, June 1.—Mrs Frederick Shield, Jr. and Miss Marie Van Wyck of Comackie spent the week-end with their parents Mr and Mrs. George Van Wyck.

Children's Day exercises will be held in the church on Sunday morning June 19, at 11 o'clock.

Miss Lizzie Cox, Miss Mabel Schoonmaker and Silas Swinton were guests over Decoration Day at P. G. Schoonmaker's.

Mr and Mrs Eli Hasbrouck entertained their sister, Mrs Arthur De Graff of Hyde Park over the week-end.

There was a good attendance at church last Sunday morning and a fine sermon was delivered by the Rev. Homer Shafer. His text being Titus John 14th chap 12th verse.

Miss Frances Forman of New York city spent Whitsun at the home of J. W. Bennett and family.

Miss Margaret Hait of Middletown was a week-end guest at the home of her aunt Mrs Isaac Sutton. Mr. and Mrs. Joseph Hait and daughter were also guests at her home on Decoration Day.

Read this $10,000 PRIZE OFFER and—

I Will Pay $10,000 For The Best Thoughts on One of My Problems

Thomas A. Edison

In 1851, Ralph Waldo Emerson said: "Could I only have music on my own terms, whenever I wished the solution and investigation of musical waves, that are a bath and a medicine."

Emerson spoke the thoughts of millions, and voiced a need of all humanity.

It is obvious that the phonographic reproduction of music affords the only means of providing music of practically every variety, wherever and whenever it is desired; without this means, even those, who live in the great centers of music, can hear it only at conventional hours—and, then, not always the kind of music they most need and desire.

To make the phonographic reproduction of music serve the needs expressed by Emerson, it is necessary that the reproduction shall preserve—undiminished and undistorted—the true beauties of the original music. The greatest shortcoming of the phonograph has been its lack of realism. It is this shortcoming which I have sought to remove. The result is a degree of realism as our new phonograph, which is baffling to even the most expert ear, when direct comparison is made between living singers or instrumentalists and the reproduction or Re-Creation of their work by our new instrument.

Were Emerson alive today, I feel that our new phonograph would be accepted by him as a satisfactory answer to the need he expressed. At any rate, the [illegible] which we have been receiving indicates that the well known and obvious benefits of music can be derived, in full measure, from the proper use of this new instrument.

Psychologists, physicians, and other scientists appreciate that our object is to provide music of the best sort, under conditions that will insure the largest benefits. The new phonograph, which we have developed, is merely the instrumentality by which I am endeavoring to place truly fine music in the environment of every household.

A great many people have said that they regard this new instrument as the best phonograph in existence. While such statements are naturally gratifying to me, I find that the importance of our work in the field of music is somewhat obscured by the fact that so many people continue to think of this new instrument merely as a phonograph. They may think of it as the best phonograph—but it still is only a phonograph to them.

I want a phrase, which will emphasize that our new instrument is not a mere machine, but that it is an instrumentality, by which the true beauties and the full benefits of music can be brought into every home.

The phrase should not contain more than four or five words. I want a dignified expression, which will clearly distinguish this instrument from all other sound reproducing devices.

I have authorized that $10,000.00 in prizes be paid for the best ideas submitted.

(Signed) Thomas A. Edison

Details of Mr. Edison's $10,000.00 Prize Offer

[illegible]

All ideas should be submitted upon blanks, which the Edison Phonograph Distributors will supply on application.

The decision of the judges will be announced in [illegible] September 1st, 1921.

The judges will be a trained author, a well known man of the [illegible] and a [illegible] woman.

3 Day Free Trial Offer Coupon

You may deliver to my home a New Edison and a program of Re-Creations for a three days' free trial, in order that I may learn what music will do for me. It is understood that I assume no expense or obligation whatsoever.

Name _____

Address _____



—our 3 day free trial

If you do not own a New Edison, we shall gladly lend you one for three days, in order that you may experiment with it in your own home and learn what music will do for you. This experience may make it easier for you to win a prize. Ask us for folder giving full particulars of Mr. Edison's $10,000 Prize Offer. Act quickly, as the number of instruments, which we can lend, is limited. You assume no expense and no obligation.

To fathers with graduating daughters

A notable event demands a notable gift. What is more appropriate than good music? Her eager heart waits upon you.

THE HOUSE OF QUALITY
STOCK & CORDTS INC.

Burr the Metal Worker

Auto Radiators, Bodies, Fenders, Tanks, Lamps and all Metal Parts Rebuilt. Expert Repairing. Tinning and Metal Work in all its branches.

Prices Reasonable and all Work Guaranteed.

FIFTEEN YEARS PRACTICAL EXPERIENCE

Shop at Ashley's Welding Works
56 Henry Street, Kingston, N. Y. Phone 1652

PORTABLE FIRE PROOF GARAGES



Call or write for our prices.
L. F. BANNON COMPANY
402 Broadway, Kingston, N. Y.

RONDOUT SAVINGS BANK

20 FERRY ST.

J. GRAHAM ROSE,
President.

DEPOSITS $5,000,000

Interest at rate of 4 per cent. per annum was declared for six months ending Dec. 31, 1920.

OPEN 10:00 A. M. to 3:00 P. M.
SATURDAY 9:00 to 12:00.

Graduation and Wedding Gifts

We have used our years of experience to guide us in the selecting of our stocks for this graduation and wedding season, and that we have fully anticipated your requirements in each of the lines we carry will be amply borne out when you once inspect the host of beautiful gift things we have provided. Here you will meet with everything worth while in diamonds, watches, jewelry, clocks, silverware, cut glass, toilet, manicure and brush sets, etc.

Oppenheimer Bros., Inc
578 BROADWAY.

Ulster County Savings Institution

280 Wall St., Kingston
Incorporated 1851
Deposits Seven Millions
OLDEST and LARGEST SAVINGS BANK IN ULSTER COUNTY
Four Per Cent Interest
paid on all sums from five dollars to five thousand dollars.

KINGSTON SAVINGS BANK

273 Wall St., Kingston, N. Y.

MYRON TELLER, President

GEORGE BURGEVIN,
V. B. VAN WAGONEN,
Vice-Presidents

CHARLES TAPPEN, Treasurer

JAMES A. BETTS, Counsel.

TRUSTEES

James A. Betts	Ervin E. Norwood
George Burgevin	Abram D. Rose
Isaac P. Deyo	Charles Tappen
Sam Bernstein	Myron Teller
Everett Fowler	V. B. Van Wagonen
John E. Kraft	Lewis E. Wynne

Delaney S. Mathews

Resources, Jan. 1, '21. $5,737,000

Money loaned on Bond and Mortgage. Interest payable semi-annually.

Interest on deposits compounded semi-annually.

NOTICE TO CONTRACTORS.

State Commission of Highways, Albany, N. Y.—Pursuant to the provisions of Chapter 30 Laws of 1909, and amendments thereto, sealed proposals will be received by the undersigned at No. 55 Lancaster Street, Albany, N. Y., at one o'clock p. m., advanced standard time which is 12m eastern standard time, on the 3rd day of June 1921 for the improvement of the following highways:

Ulster County

Highway No 1336. Name of highway Highland New Paltz. Approximate Length 7.19

Also on the 7th day of June 1921 for the improvement of the following highway:

Highway No 3569-D Name of highway Kingston-Port Ewen. Approximate Length 0.32

Maps, plans, specifications, estimates and proposal forms may be obtained at the office of the Commission in Albany, N. Y. and at the office of Division Engineer James H. Sturdevant, 41 Washington Street, Poughkeepsie, N. Y.

Special attention of bidders is called to "GENERAL INFORMATION FOR BIDDERS" in the proposal, and to the [illegible] contract agreement.

Proposal for each highway or section must be submitted in a separate sealed envelope with the name of [illegible] the highway plainly endorsed on the outside of the envelope.

Each proposal must be accompanied by [illegible] certified check payable to the order of the State Commissioner of Highways for an amount equal to at least five per cent. of the amount of the proposal. The successful bidder will be required to enter into a contract with Sureties [illegible] the State Commissioner of Highways in accordance with Subdivision 2, Section 340 of the Highway Law, as amended by Chapter [illegible] of the Laws of 1919.

The successful bidder will be required to execute the contract and [illegible] agreement with Sureties [illegible] of the [illegible] Law, as amended by Chapter [illegible]

The right is reserved to reject any or all bids.

HERBERT [illegible]
Commissioner.

J. C. FINCH
Acting Secretary.

NOTICE TO CREDITORS. In pursuance of an order of Hon. Walter [illegible] Surrogate of Ulster County, notice is hereby given, according to law, to the [illegible] having claims against Richard [illegible] late of the Town of Plattekill [illegible] deceased, to present the same with the vouchers in support thereof to the undersigned Executor at the residence of the [illegible] in the Village of Modena [illegible] Town of Plattekill on or before the 10th day of July, 1921.

Dated January 5, 1921.

WILLIAM [illegible]
Executor.

Address for Service:
[illegible]
Ulster County, N. Y.

V. B. Van Wagonen, Attorney, Kingston, N. Y.

Rexall

Friday and Saturday Specials

Rexall

OPEKO COFFEE

Bean or Ground

Pound 45c

2 lbs. for - 46c

Pantry Specials

Liggett's Opeka Tea, 4 blends.....45c; 2 for 46c
Peanut Butter.....40c; 2 for 41c
Fulton Salad Dressing.....40c; 2 for 41c
Baking Chocolate, ½ lbs.....30c; 2 for 31c
Symond's Inn Cocoa, ½ lbs.....30c; 2 for 31c
Olive Oil, Imported, 4 oz.....45c; 2 for 46c

Smokables

Camel Cigarettes, 200.....$1.65
Lucky Strike Cigarettes, 200.....$1.65
Black and White Cigarettes, 200.....$1.65
Fatimas, 200.....$2.10

French Briar Pipes, assorted shapes. value 75c, with a can Black and White, Prince Albert, Tuxedo or Lucky Strike Tobacco.....59c

CANDY

Saturday Special

Guth's Honey and Cream Caramels, lb.....49c

TANLAC

"nuf sed"

$1.00

Cut Prices on Family Remedies

85c Size Mellin's Food	69c	$3.75 size Horlick's Malt Milk	$3.10
$1.00 size Vinol	74c	$1.25 size Pinkham's Veg. Compound	92c
40c size Castoria	28c	$1.00 size Squibb's Mineral Oil	79c
$1.20 size, 14 oz. Listerine	79c	75c size Aspirin Tablets, 100's	49c
$1.25 size Gude's Pepto-Mangan	94c	$1.00 size Wampole's Cod Liver Oil	69c
$1.25 size Riker's Peptona	98c	50c size Fluid Cascara Aromatic	39c
25c size Milk Magnesia, 8 oz.	19c	Egg Preservative Liquid Glass, (quarts)	25c
10c Palm Olive Soap	7c	60c size Riker's Sennafig	49c

Toilet Specials

Mavis Talcum Powder	19c	Chloro-Dent Dental Cream	34c
Mavis Face Powder	39c	Pepsodent Tooth Paste	43c
Mavis Toilet Water	79c	Kolynos Tooth Paste	24c
Laco Castile Soap	21c	Pebeco	39c
Woodbury's Facial Soap	21c	A. D. S. Dental Cream	19c
Stillman's Freckle Cream	39c	Harmony Liq. Shampoo	31c
Creme DeMeridor	21c	Liquid Green Soap, 4 oz.	50c
Mulsified Cocoanut Oil	39c	Riker's Violet Cerate	39c
Violet Dulc Face Powder	33c	Riker's Peroxone Cream	21c

SILENZO Dental Cream.....25 and 50c

634 Broadway
McBRIDE DRUG STORES
323 Wall Street

The Rexall Stores

COLONIAL A. C. AND TARRYTOWN

Play at Athletic Field Here on Saturday Afternoon—Judge Schirick Will Have Strong Team in Field.

The Colonial A. C. will play the Tarrytown Blue Caps at Athletic Field on Saturday afternoon, and Judge Schirick, captain of the newly organized Colonials, expects to have his strongest line-up in the field. Who will pitch for the locals has not been announced as yet.

The game will be called at 3:30 o'clock and it is expected that there will be a large attendance of fans present. The Colonials played their first game together last Saturday when they defeated the fast Clermont A. C. of Newburgh.

ON THE DIAMOND.

Results in the Big Leagues and Games Scheduled Today.

National League.

Yesterday's Results.

New York, 9; Philadelphia, 2; first game.
New York, 8; Philadelphia, 3; second game.
Brooklyn, 5; Boston, 4.
Pittsburgh, 4; Chicago, 2.
St. Louis, 10; Cleveland, 4

Standing of the Clubs.

	W.	L.	Pct.
Pittsburgh	29	11	.725
New York	29	14	.674
Brooklyn	23	22	.500
Boston	19	26	.487
St. Louis	17	26	.459
Chicago	16	21	.432
Philadelphia	14	25	.359
Cincinnati	15	28	.349

American League.

Yesterday's Results.

Washington, 8; New York, 7.
Boston, 6; Philadelphia, 3, first game.
Philadelphia, 3; Boston, 2; second game.

Standing of the Clubs.

	W.	L.	Pct
Cleveland	29	14	.674
New York	24	17	.585
Detroit	24	22	.522
Washington	22	21	.512
Boston	17	20	.459
St. Louis	19	23	.452
Chicago	17	23	.425
Philadelphia	15	27	.357

International League.

Yesterday's Results.

Baltimore, 6; Jersey City, 3.
Newark, 5; Reading, 2.
Buffalo, 4; Toronto 3.
Rochester, 15; Syracuse, 3.

Standing of the Clubs.

	W.	L	Pct.
Baltimore	29	10	.744
Buffalo	23	18	.561
Rochester	21	18	.538
Jersey City	21	20	.512
Newark	20	22	.476
Toronto	18	22	.450
Syracuse	16	22	.421
Reading	12	28	.300

Games Scheduled Today.

National League.

New York at Pittsburgh, cloudy.
St. Louis at Cincinnati, clear.
Only games today.

American League.

St. Louis at New York, clear.
Detroit at Philadelphia, clear.
Cleveland at Boston, clear.
Chicago at Washington, clear.

International League.

Baltimore at Jersey City, clear.
Rochester at Syracuse, clear.
Buffalo at Toronto, clear.
Reading at Newark, clear.

TAGGING ALL THE BASES.

Giants Pitchers In Form But Mays Gives Game Away.

With Ryan and Benton in form the Giants annexed a duplex victory from the Phillies. Kelly got his ninth homer.

Eppa Rixey was chased to the showers in the sixth by the Cardinals who went on a rampage at Cincinnati.

Jimmy Johnston delivered a pinch hit that enabled the Dodgers to trim Boston, bouncing a single off Barbar's shins.

The Pirates made it three out of four from the Cubs by batting Martin freely.

Homers by Pratt and Jones in the first game gave Boston an edge on Philadelphia but Dykes's homer in the second game enabled the Athletics to get even.

Washington beat Carl Mays when he weakened in the ninth inning which he entered holding a four run lead the Yankees had piled up for him.

GLASCO.

Glasco, June 1.—Mrs Earl Weeks and Mrs William Myers of Brooklyn are visiting relatives here.

The Ladies' Aid Society met at the home of Mrs Herbert Durham Wednesday evening.

Mr and Mrs Charles Messinger have purchased an automobile.

Mrs Edward Maclary of Brooklyn and sons Vincent and Helos, are spending their vacation here. Mr Maclary came with them, but returned Monday afternoon.

John and Michael Galletta have returned from Newburgh, where they spent several days.

Mrs Benjamin Eliel and son of Poughkeepsie are visiting relatives here.

The Misses Helen Lewis and Mabel Spoonhour have resigned their positions in Washburn Bros Co's store. They will leave Saturday.

Mrs Gaige and Miss Morton of Kingston spent Wednesday with Mrs Charles Swenson.

Martin Whitaker, Dominick Green and John Lines have formed a partnership to run the "Forest" brickyard.

UNION CENTER.

Union Center, June 1.—Mr. and Mrs Augustus Cole had as their guests for the holidays their son, Frank and his daughter, Elizabeth, of Jersey City. Frank St John and friend, Miss Hoge and Miss Mazzei of New York city.

Mr. and Mrs Grover Bunge and son, Harold and Rehrend Bunge of Jersey City came on Saturday to spend Memorial Day with Mr and Mrs Charles Bunge On Sunday Mr and Mrs. John Gaige and daughter Mildred, motored from Rondout and spent the holidays with Mrs Gaige's parents, Mr and Mrs Bunge.

Raymond Conant of Schenectady spent the holidays at his home here.

Mr and Mrs Crandell have moved into part of Mr. Cafarts house.

Mr and Mrs R. J. Webb and daughter, Sara, spent the week end with Mrs F Van Wagenen.

The children of the Sunday school are rehearsing for their Children's Day services.

Mr and Mrs. F. Kistler and son, Willard and Frank, and Mrs Logan of Brooklyn were guests of Mrs Martha Van Keuren over the week end. Mrs Kistler and son, Frank, are remaining for the week.

Helena Wells of Schenectady spent the holidays with her parents, Mr. and Mrs. Chester Wells.

The automobile travel was very heavy through this place on Saturday, Sunday and Monday.

These Bargains For Friday Only

L. B. VAN WAGENEN CO.

Operated by THE ROSS STORES, Inc.

Don't Overlook These Values

BEST EVENT IN TOWN!

Friday, June 3rd —69c Day

69¢

Read For Profit —Buy and Save

WOMEN'S
$1 Env. Chemise 69c
Made of batiste or muslin. Embroidered or lace trimmed.

89c Sateen Bloomers 69c
Flesh color. Trimmed with ruffle.

$1.25 White Petticoats 69c
Tailored finished. Elastic top. Good quality.

15c Apron Gingham 6 yds. 69c
Fast color Indigo dye. Assorted checks. The good quality.

12½c Cotton Crash 7 yards 69c
Firm quality for kitchen towels or for barber's use.

$1.00 Batiste 69c yd.
A new and pretty material for summer frocks. White with colored dots; 40 in. wide

39c Striped Madras 3 yards 69c
—Splendid shirting, waist and blouse patterns in neat colored stripe designs.

29c Linen Crash 3 yards 69c
White or brown. All-linen weft. Excellent quality for dish or roller towels.

10c Cheese Cloth 10 yards 69c
36 inches wide. Soft quality for dusting furniture and automobiles.

19c Long Cloth 5 Yards for 69c
A good quality that will make up into serviceable undergarments. Yard wide.

M-E-N!

Ever Ready Razors
Regularly $1.00 **69c** In Case With 6 Blades
The genuine Ever Ready Razor that sells everywhere at $1. Triple plated. Complete in lined case. Six blades in nickel plated blade holders.
Ever Ready Blades 6 for 30c

Men's Dress Shirts 69c
Were $1.50 and $2.00. Slightly soiled from counter display. Broken sizes only 14, 15-2, 16, 16-2, 17

25c Best Percale—4 yards 69c
One of the very best grades. New designs in stripes and figures on light and dark grounds for house dresses, aprons or shirts.

95c Bed Sheets 69c
72x90 inches. Good muslin. An excellent sheet for camps or summer homes. Flat center seam.

Children's $1 Gingham Dresses 69c
Plain colors and plaids, prettily trimmed with collars and cuffs of contrasting material. Sizes 2 to 14 years.

$1 Bungalow Aprons 69c
Made of good quality blue checked gingham, piped with white

$3.98 Wool Finish Plaid Blankets $2.69
Full size. Blue, pink, tan or gray.

$2.25 Dimity or Crochet Bed Spreads $1.69
Three-quarter and full size.

$2.50— 54 in. Navy Blue Storm Serge	$1.69
$1.00 Georgette Crepe	69c
$1.00 Silk Striped Shirting	69c
$2.25 All Silk 40 in. Foulard	$1.69
$5.00 Canton Crepe	$3.69
$2.00 All Silk Messaline	$1.69
$2.00 Black Charmeuse	$1.69
$1.00 Cream Storm Serge	69c
$1.00 Shadow Stripe Mohair	69c
$1.00 Spool Tie Silk	69c
$1.00 Colored Laundry Bags	69c
$2.00 Anchor Sheets	$1.69

89c Betsy Ross Aprons 69c
Made of fine percale and gingham in all colors piped with contrasting color and rick rack braid.

$1 Silk Striped Foulard Voile 69c
Gray, Copen, Navy Brown and Black with white scroll designs.

$1.00 Venetian Cloth 69c
Black or white. For sport skirts or bathing suits.

29c Pillow Cases 3 for 69c
Made of sturdy muslin, free from dressing. Size 45 by 36 inches

19c Unbleached Muslin—5 yds for 69c
40 inches wide. Easily bleached. Right width for making full size seamed sheets.

$1.00 Sweater Yarns 69c Skein
All wool soft shetland floss in all the bright sweater shades also black and white.

50c Bath Towels 2 for 69c
Extra heavy double thread, large bath size. Very absorbent.

15c Unbleached Muslin—5 yds. 69c
Yard wide. Heavy durable muslin that will bleach quickly.

85c Lace Trimmed Pillow Cases 69c
Made of Fruit-of-Loom Muslin. Size 45x36 inches. Neat lace edges.

Men's 25c Hose 4 pair 69c
Fast black. Fine guage—reinforced heels and toes.

Men's 50c Balbriggan Shirts and Drawers 3 for 69c
Good quality balbriggan; all sizes 34 to 46.

New Lyric Theatre

ONLY MOTION PICTURE HOUSE OPEN DOWNTOWN.
New Ventilation, 25 degrees lower inside than outside.
All Different Improvements.
OPEN EVENINGS.
FIRST PERFORMANCE 7:30 and 9:00.
Matinee Saturday and Holidays.

Get Back on Right Track.

No matter how much you botch up a mistake, it won't change its nature. Never right it, and go back to the place where you left the right track. You'll save time, and better still, you'll save heartaches. This is an especially good plan for a class to follow.—Exchange.

Nests in the Dark.

Prairie-dogs, as well as the deserted burrows of the prairie-dogs, Chimney swifts construct their nests far down in dark, sooty chimneys, says the American Forestry Magazine, while woodpeckers construct other familiar examples of life, as do a vast host of other species of birds all over the world.

Comic Name a Delicacy.

Like veal in color and beef in taste, the camel's hump is a favorite delicacy among the Arabs.

Lines to Be Remembered.

It is always right that a man should be able to render a reason for the faith that is in him.—Sidney Smith.

RELIABLE CLOTHING HOUSE
FULL LINE OF LADIES' AND GENTS'
UP-TO-DATE CLOTHING
For Cash or Liberal Payments
L. BERGER, Manager
29 Broadway. Tel. 924. Kingston, N. Y.
Above Postoffice (Entrance Room 1.

LAKELTON

Lakelton, June 1.—Henry Smith had the misfortune to fall and hurt his shoulder real badly while hunting for his cattle last Sunday. Dr Kemble of Mamakating was summoned at once.

Lawrence Bachman, of Bloomingburg was last Tuesday at George Hamilton's.

Mr and Mrs. Glenn Anderson are entertaining several guests over Decoration Day.

Several sportsmen from Kingston spent Decoration Day at the Schoonmaker cottage in Jennine N Y.

Mrs John Dulaf of Branch spent Saturday Saturday and Sunday with Mr and Mrs. Charles Dulaf

Teens are spending some time at their summer residence.

William Wormans and brother Raymond spent Sunday with their uncle George V Hamilton

Mr and Mrs Martin Hamilton and son daughters Helen and Pearl spent Sunday with at the Mr Charles Dulaf

Dubois Cole entertained his sister and family from Greene county over Sunday.

Frances Van Wagenen is at the Kemble's hospital. Rumors are he expects to undergo an operation.

The famous Dem Spanish Wash Suits for Boys
S. COHEN'S sons
333 Wall Street, Kingston, N. Y.
— Advertisement

NURSES' FUND BENEFIT PROGRAM

The following is the program of the exhibition of dancing to be given by the pupils of Miss Katharine H. Kearney at St. Mary's Hall on Saturday afternoon at 3 o'clock for the benefit of the fund for the nurses' home of the Benedictine Hospital. The tickets, which are fifty cents for adults and twenty-five cents for children may be had from the pupils, from the nurses and the following members of the Ladies' Auxiliary: Miss Rosecrans, Mrs. O'Meara, Mrs. Shultis, Miss McGill, Mrs. N. D. J. Murphy.

PART I

LA FETE DES FLEURS

Pantomime and Eccentric Dances.. Richard Overbagh

The Gardener King, Gabrille Heffern

March of the Flowers—Procession:

Queen Betty Murphy

Cloak Bearer Richard Overbagh

Crown Bearer Jack Heffern

Attendant to Queen..Ogla McIntyre

Page Junior Weisner

The American Beauty Dance—Helen Levitas, Eleanor Murphy, Julia Weisner and Helen O'Meara.

Dance of La France Roses—Nan Goldrick, Kathryn Brennan, Elizabeth Brennan, Anne O'Meara, Marie Menzel, Olga Rowe, Dorothy O'Meara and Matilda Bott.

Dance of the Daises—Katharine Stelle, Gertrude Menzel, Margaret O'Meara, Mary Bott, Jessie Bovee and Gretchen Snyder.

Dance of Primroses—Sylvia Amrod, Marie Danaher, Helen Hennigan, Mary Mitchell Edna Reed, Frances Dale, Anna Meyer, Anna Bradley, Clara Granwehr, Lillian Hennigan, Alice Keenan and Marie Moore.

The Queen's Dance ..Betty Murphy Ensemble.

PART II

Minor Waltz Chopin
Miss Kearney

The Rag Doll Edward Grieg
Julia Weisner, Helen O'Meara, Elizabeth Brennan, Helen Levitas, Eleanor Murphy and Olga McIntyre

Dream Waltz Chopin
Margaret O'Meara

La Balarina Chalif
Olga Rowe

French Gavotte Mozart
Nan Goldrick and Dorothy O'Meara

Pensive and Gay Chalif
Anne O'Meara

Pastorale Chalif
Katharine Stelle and Gretchen Snyder

Arcadia Chalif
Betty Murphy

To a Wild Rose McDowell
Margaret O'Meara

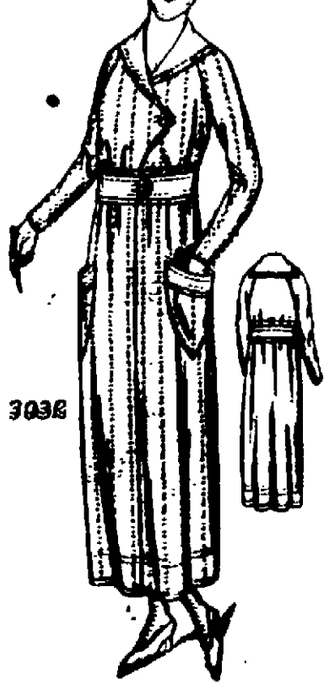
Moment Rythmetic Beethoven
Miss Kearney

The Wishing Ring Moszkowski
Katharine Stelle, Gretchen Snyder, Margaret O'Meara, Gabrielle Heffren, Gertrude Menzel and Betty Murphy.

The Wish Julia Weisner
Finalle

Tea will be served by the Ladies' Auxiliary after the program and general dancing will be enjoyed, the Musicians' Union playing for the dancing.

OUR DAILY PATTERN.



3032

A Flowing, Comfortable Dress.

3032 This is a good model for gingham, chambray, lawn, percale, sabardine or flannelette. The sleeve, in regular style, is roomy and comfortable at the armseye and may be finished so that it can be turned up for convenience when working.

This pattern is cut in 7 sizes: 34, 36, 38, 40, 42, 44 and 46 inches bust measure. Size 38 requires 3¾ yards of 36 inch material. Width of dress at lower edge is about 2 yards.

A pattern of this illustration mailed to any address on receipt of 12c in coin or 1c and 2c stamps by the Pattern Department, The Free-Freeman, Rondout, N. Y. Be sure to state size wanted.

Catalogue Notice.

Send 15 cents in silver or stamps for our up-to-date spring and summer 1921 Catalogue, containing over 300 designs of ladies', misses and children's patterns, a concise and comprehensive article of dressmaking, also some points for the needle (illustrating 36 of the various stitches) all valuable to the home dressmaker.

To Carry Berries to New York.

The Saugerties and New York Steamboat Company will inaugurate a special "express service at freight rates" for the benefit of berry shippers during the strawberry season.

Dancing at Grange Hall, Katsbaa, Thursday by Gardner's orchestra. Advertisement.

GAS BUGGIES—A man who has just bought a new car



THE OFFICE CAT



By Junius

Tone Poems

Shave—and a haircut
—"Bay-Rum?"
Match—and a gas tank,
—Boom! Boom!
Girl—and a pale moon,
—Ker-smack
Booze—and a dry gent,
—Ten days!
Soup—and a fat
—s-l-o-o-up!
Boy—and a small drum
—Goodnight!

Not Our'n.

"If you have any records you are tired of send them to the Salvation Army," urges the Louisville Herald.

But, supposin' they belong to the family next door.

Some crabby old cynics claim that women are heartless. But it isn't true, for the way most of them dress now you can see their hearts beating.

In Which Mr. Rohm Leaves It to Mr. McComb

Fort Wayne, Ind., Journal-Gazette.

Waterloo, Ind., June 2.—After reading the article by the manager of the Huntertown team in this morning's Journal-Gazette, I can not let it pass unanswered because the article is intended to give a black eye to a club that does not deserve it.

Mr. McComb says the umpire was so bad that he would not mention many of his decisions that were against them.

And as for a game on a neutral ground with an unbiased umpire, Mr. McComb can have a game for any Sunday after July 4, with the same players used last Sunday, if he wishes but I would advise him to get some ball players instead.

(Signed) E. E. ROHM.

The Princely Editorial Salary!

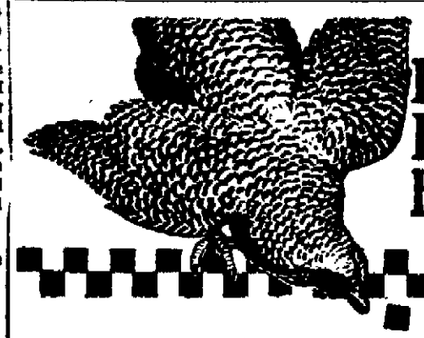
The fact that President Wilson, who has had no special experience in this noble profession, was offered $150,000 for one newspaper article may give the public some idea of what we regular editors get.

Germany seems to be doing everything to please the allies except the right thing.

MILTON.

Milton, June 1.—Memorial Day exercises were held in Woolsey's hall Monday afternoon, under the auspices of Ketcham Post, No. 495, G. A. R. The children from all the schools took a very active part. The exercises were opened with prayer by the Rev. J. Leadbeater, pastor of the M. E. Church. There were recitations, solos and chorus singing by the children. William C. DeWitt, postmaster at Kingston, gave a very interesting address, which was greatly enjoyed by all. Captain C. M. Woolsey had charge of the program for the afternoon. P. V. L. Purdy of St. Cloud, Fla., and a former resident and a member of the Ketcham Post, also gave a short address. Advance Lodge band of Marlborough furnished music for the afternoon. Much credit is due Captain C. M. Woolsey and Ketcham Post for giving our people the pleasure and entertainment, which these exercises give them every year. It has been through the efforts of Captain Woolsey for a number of years past that our people have been able to attend those interesting and entertaining meetings, besides giving the children a better and nobler idea of what patriotism means and why they should respect our flag. Much credit is due the children for the hearty, earnest and willing manner in which they help to make these Memorial Day exercises so entertaining and interesting.

SPECIAL SALE
ON
GASOLINE
For a Few Days
26c GALLON
JOHNSON'S GARAGE
JACOB JOHNSON, Prop.
416 WASHINGTON AVENUE.



Bigger Broilers and Better Pullets

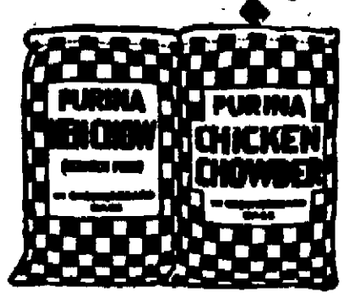
PLUMP, tender, juicy broilers and vigorous, well developed pullets are profit earners. Thin, poorly feathered birds are not.

Profitable development cannot be made with improper feed. Put your pullets and cockrels in the profit column by using

Purina Hen Chow and Purina Chicken Chowder

which supply a perfectly balanced ration for making blood, nerves, bones, feathers and flesh. Per pound of gain Purina Chows are cheapest.

Sold in Checkerboard Bags Only



EVERETT & TEADWELL CO., KINGSTON, N. Y.

From $1155 to $845

The new and powerful organization has again reduced prices $150 on all models. Thus, by a total reduction of $310 since last September, it gives to more buyers the benefit of the new goodness of the good Maxwell.

Stuyvesant Garage
250 CLINTON AVE.
A. H. & L. E. CHAMBERS,
Phone 1176. Open Evenings.

$845
F. O. B. DETROIT
THE GOOD
MAXWELL

For COMFORT and DURABILITY
BUY AN
American Eagle Lawn Swing
Manufactured By
JOHN M. MAYER
Cor. Mill and Chambers Sts. Kingston

GRAND ENTERTAINMENT
STAG AND JUBILEE SMOKER
MONDAY EVENING, JUNE 6
—At—
ST. PETER'S HALL
Given Under the Auspices of
ST. PETER'S HOLY NAME SOCIETY
There will be boxing bouts, vaudeville, musical numbers and addresses.
Admission, including refreshments, 50 cents.

The FREEMAN advertising regularly and conservatively will results all ready follow.

FARMS
and Country Properties of all types, sizes and locations.
Robert F. Browning, 261 Fair St.

Have you a Barth heavy-strapped Roast Pan in your kitchen? If not—why not? Your dealer has them—if he cannot supply you, give us his name and the size pan desired.

BARTH & SON INC.
Cooper Square, New York City, and Kingston, N. Y.

WONG SANG LOW
CHINESE RESTAURANT
380 B'WAY. Phone 1282-W.
Best Meals for the Least Money.



This Potato
came from a strong, stout, healthy vine, enabled to benefit fully from soil, air, rain and sunshine, and produce to the limit, because
Sprayed with "Pyrox"
which kills insects, stops fungous troubles and stimulates foliage on all kinds of crops. All ready to mix with water and spray. Catalogue of information free.
CANFIELD SUPPLY CO.
Wholesale Dealers in
Plumber's, Tinner's, Heating, Engineers', Farm Machinery and Poultry Supplies. Spray Material.
16-18 Strand. 35-37 Ferry St.
KINGSTON, N. Y.
(The Big Down Town Store.)

For Sale.—Pyrox the efficient spray for potatoes and other vegetables. Canfield Supply Co., Strand and Ferry St., Kingston, N. Y.

CORNELL UNIVERSITY.
State Scholarships

Notice pursuant to the Education Law (L. 1909 ch. 21 as amended L. 1910, ch 140), section 300.

A competitive examination of candidates for the State scholarships in Cornell University, falling in the county of Ulster will be held at the Kingston High School, city of Kingston, Saturday, June 4, 1921, commencing at 9 a. m.

Candidates must be at least 16 years of age and of six months' standing in the common schools or academies of the State during the year immediately preceding this examination, and legal residents of this State.

No person should enter the examination unless prepared to accept a scholarship, should one be awarded.

The examination will be upon English, history (ancient, English, American), plane geometry, algebra and one (on the option of the candidate) of the following: Greek, Latin, French, German, Spanish, advanced mathematics. As an alternate for advanced mathematics, physics or chemistry may be offered. The paper on American history will include civil government. Papers in the six required subjects must be submitted.

There will be as many candidates appointed from this county as there are assembly districts in this county. Candidates will become entitled to the scholarships in the order of their merit.

Dated at Kingston, N. Y., this 17th day of May, 1921.

E. J. MICHAEL,
Superintendent of Schools, City of Kingston.

EMILY S. HURSTEY,
District Superintendent, First District.
JOHN C. GILLETTE,
District Superintendent, Second District.
ELSIE J. BOAT,
District Superintendent, Third District.
WALLACE J. ANDREWS,
District Superintendent, Fourth District.

NOTICE TO CREDITORS—In pursuance of an order of Hon. George P. Kniffen, Surrogate of Ulster County, notice is hereby given according to law, to all persons having claims against Henry H. Hoag, late of the City of Kingston, County of Ulster, deceased, hereby, to present the same with the vouchers in support thereof, to the undersigned, Hiram A. Campbell, the Executor of the estate of said deceased, at his residence, Kingston, N. Y., in the said County of Ulster on or before the twenty-fifth day of September, 1921.

Dated March 5th, 1921.

HIRAM A. CAMPBELL,
Executor of the Last Will and Testament of Henry H. Hoag, deceased.

Agents or Strictly Attorney, 300 Fair street, Kingston, N. Y.



Don't Worry About Your Complexion Cuticura Will Take Care of It

If you make the Cuticura Trio your every-day toilet preparations you will have a clear, healthy skin, good hair, and soft white hands. Soap to cleanse, Ointment to heal, Talcum to powder and perfume.

Sample Each Free by Mail. Address: "Cuticura Laboratories, Dept. 20-I, Malden 48, Mass." Sold everywhere. Soap 25c. Ointment 25 and 50c. Talcum 25c. Cuticura Soap shaves without mug.

HAVE YOU SEEN


THE NEW HUPMOBILE
STUYVESANT GARAGE
Tele 1176. Open Evenings.



The Toric lens is most comfortable and gives added range of vision. Let us show you.
S. STERN
Optometrist and Mfg. Optician 48 Broadway, Kingston, N. Y. (Downtown.) Established 1888. Phone 127-W.

Hudson River Day Line

Steamers "Washington Irving," "Henrick Hudson," "Robert Fulton," "De Witt Clinton," "Albany," daily, including Sunday. Daylight Saving Time. Boats cluster leave Kingston Point, 1:00 a. m. for Poughkeepsie, Newburgh, Yonkers and New York City, arriving West 125th street, 5:30 p. m., West 42d street, 6:00 p. m. Express steamer, 6:30 p. m. Up steamer leave Kingston Point 2:15 p. m. for Catskill, Hudson and Albany, arriving at 6:30 p. m. Time tables subject to change without notice. Music. Restaurant. Lorchairs.

TIME TABLE OF
ULSTER & DELAWARE R. R.
Effective April 24, 1921
EASTERN STANDARD TIME.

Trains are due to leave this City as follows:

Kingston Point 11:15 p. m., commencing May 14th.

Rondout Station, *5:45 a. m., 11:20 p. m.

Union Station, *6:20 a. m., 11:35 p. m.; 13:00 p. m., commencing May 27th.

Trains are due to arrive as follows:

Union Station, 110:35 a. m.; *11:12 p. m., commencing May 30th, 05:05 p. m., to and including May 29th; 10:20 p. m.

Rondout Station, 110:55 a. m., 05:25 p. m., to and including May 29th; 10:45 p. m.

Kingston Point, 11:00 a. m., commencing May 14th.

*Daily.

†Daily except Sunday.

‡Sunday only.

ROTARY MEETS AT YAMA FARMS

Menu, Speakers and Entertainment a Little Out of the Ordinary—Telephone That Makes Whisper on Pacific Coast a Shout Here—Horner Negatively Defines Rotarian.

Kingston Rotarians and their guests, to the number of 93, dined at Yama Farms Wednesday evening, the menu ranging all the way from trout to strawberry short cake and the after-dinner program ranging, musically, from solos by Miss Virginia Lee Kamp to chorus singing of "Lulu" and the Spider Song led by John H. Gregory, and oratorically from an address by Harlan Hoyt Horner, dean of the State College for Teachers, to an explanation by an unknown and concealed speaker who was demonstrating and trying out the telephone amplifying apparatus that is to be used next week when the officials of the Bell telephone system meet at Yama.

When the telephone men take possession of Yama next week the amplifyer the Rotarians heard on Wednesday night will be used to receive music and speeches made on the Pacific coast and send them out for all who are on the grounds to hear.

Dean Horner, who is ex-president of the Albany Rotary Club, devoted most of his address to the new generation of critics who are invading the press, the schools and the pulpit, as well as speaking from the soap box—the men whose real principle is "You work and earn bread while we eat it." He defended especially the schools, the courts and the church from critics who seem to think they should provide people with brains, morals and money without any effort on the part of the recipients.

At the close of Dean Horner's address Mrs. O. B. Sarre, manager of Yama Farms, spoke of the pleasure it had been to entertain the Rotarians. She said she had been requested to tell about her work, but beyond the fact that she worked from 6 o'clock in the morning and did anything that was required, from emptying garbage cans to greeting a president, she could not say much about her work. Speaking of her recent visit to Italy, Mrs. Sarre commended the direct action of the business men and former soldiers there who had grown tired of the vaporings of Bolshevists and Socialists and proceeded to raid their nests and kill off some of them who needed killing for the good of the world.

Miss Lee Kamp, well known to Kingston lovers of vocal music, sang several selections, accompanied on the piano by Mrs. Smith, and was heartily applauded and given a vote of thanks.

Dean Horner's definition of what a Rotarian is not is as follows:

HE is not an "it-can't-be-don-er." He is a "go-getter."

HE is not a sour-faced dyspeptic. He keeps his alimentary canal—the most dangerous highway known to commerce—literally and figuratively open to traffic. He believes in wholesome fun, and in the tonic of laughter and song.

HE does not have "Home, Sweet Home" in a knitted scroll over his mantel. But his home is a place of rest and comfort and good cheer and children's voices.

HE is not a masher, nor an ogler, nor a silly ass about a petticoat. He respects womanhood.

HE does not have a placard on his desk, "Honesty is the Best Policy." He does things on the square over the counter day in and day out.

HE is not soft, flabby, sentimental, half-baked. He is kind, charitable, sympathetic and wholly unashamed to exhibit genuine sentiment.

HE is not an icicle, nor a lemon, nor a grouch, nor one of that mongrel breed which sees its acquaintances only when it is convenient to do so. There is a look of friendliness in his eyes; he is cordial, approachable, human; he shakes hands like a he-man, not for convention's sake, but because he takes real pleasure in the experience.

HE is not a mollycoddle, nor a jellyfish, nor an acrobat who tries to carry water on both shoulders. He possesses that essential stuff of character — backbone; he can look any man in the face and tell him, if necessary, where he gets off, and, upon occasion, where he may go to.

HE is not a spendthrift, a boozefighter, a gambler, a loafer, nor a reckless ne'er-do-well. He lives just as well as he knows how, within his means, without display, temperately, sanely, safely; he works industriously for material success, but more for the invisible rewards of successful accomplishment; he condemns shiftlessness and believes that the world owes no sane, able-bodied man a living.

HE is not a lounge lizard, nor a Miss Nancy, nor a recluse. He believes in the open air and sunshine, in manly sport, in red blood and in earnest human endeavor.

HE does not sit on the side lines and cuss the umpire. He gets into the game, knocks a home run now and then and slides in safely to the home plate.

HE is not a paper patriot. He does not have to take any oath of allegiance. His daily life is an unmistakable manifestation of his allegiance. He knows but one national flag. There is no alloy in his Americanism.

HE does not whine about rotten politics, and corrupt courts, and bad government. He charges himself with his due share of civic responsibility; he wades in, calls a spade a spade, a liar a liar, a grafter a grafter, and plain dam fool a plain dam fool; he serves on a jury when he is summoned and he usually expedites justice; he rallies his fellows together when necessary and cleans out the bunch, regardless of party, who would appropriate the public purse in village, or city, or state, or nation for private ends.

HE does not simply remember that he was a boy. He tries to have some boy somewhere through his influence be actively conscious that he is to be a man.

HE radiates no goodey-goodey atmosphere; he is not a saint; there are no wings visibly sprouting upon his shoulders. Deep down in his inner and better nature, sometimes even hidden from everybody but himself, but existing 99 times in 100, there is a deep-seated, ineradicable belief in Divine Providence and an abiding faith in his Creator.

HE is not—any one of him—all of these things; but he is a practical idealist and he aims at his ideals while he keeps his feet upon the earth. He knows that we do not live in Utopia and he is content to make orderly progress toward the realization of his ideals. He knows that Rotary is more than better business, more than good fellowship, more than lip service about a motto.

UNION CENTER.

Union Center, June 1.—Mr. and Mrs. J. DuBois and daughter Jeane of Kingston, visited Mr. and Mrs. William V. DuBois Sunday.

Mrs. J. T. Wells, Mr. and Mrs. L. Freer and daughter Bessie and C. Zimmerman called on Mr. and Mrs. B. Freer at Tillson Sunday.

Mr. and Mrs. G. C. Bunje and son Harold and Behrend Bunje of Jersey City, Mr. and Mrs. J. Gatje and family of Brooklyn visited Mr. and Mrs. C. Bunje over the holidays.

M. Soper has sold his property to city parties.

Helena Wells of Schenectady visited her parents the week-end.

Mr. and Mrs. F. Kieffer and sons Willard and Frank are visiting Mrs. L. Van Keuren.

C. Kelly entertained friends from the city the week-end.

Frank Corby of Middletown visited his mother, Mrs. M. Corby, the past week.

Mr. and Mrs. R. L. Webb and daughter Sarah of Rutherford, N. J., visited Mrs. L. Van Wagenen the week-end.

Mr. and Mrs. C. Warren and daughter Anna visited relatives at Walden Sunday.

Mr. and Mrs. Wilkinson entertained relatives from New Jersey a few days the past week.

L. Cristenen of New York city visited his sister, Mrs. C. Soper, the week-end.

Mr. and Mrs. J. Fitzgerald and son Walter and Nellie Williams accompanied by Mrs. L. Van Wagenen, enjoyed a fishing trip Monday.

Harold Wynkoop is convalescent.

C. Barringer of Connnecticut was home the week-end.

Topic for C. E. Sunday evening, June 5: Thy Kingdom Come. VI In the World. Matt 6:7-15. (Consecration meeting.) Led by the president, Rose Freer.

Children's Day exercises Sunday evening, June 12.

Raymond Coutant of Schenectady visited his parents Mr. and Mrs. O. Coutant the week-end.

KERHONKSON.

Kerhonkson, June 1.—Mrs Dora Keator spent a few days the past week at her home here.

Mr. and Mrs. Harry Burgher and son of Poughkeepsie spent the week-end at the home of Mrs. Burgher's mother.

Dr. Fuller and family spent a few days the past week at Connecticut.

Mrs. Maynard Dewitt who has been quite ill, is better at this writing.

Mr. and Mrs. Roy Krom of High Falls spent one day the past week with Mrs. Floyd Schoonmaker.

Mrs. James Addis had the misfortune to break her arm one day the past week.

Dr. Hanker has sold his horse to parties at Mohonk Lake.

John Churchwell of Poughkeepsie, is spending a few days in town.

Mr. and Mrs L. Finckiger entertained friends from the city over Decoration Day.

George Sherman has moved in the house of Richard Stokes.

Mrs. Alonzo Krom entertained friends from Poughkepesie one day the past week.

Mrs. V. C. Heidrich was called to Kingston one day the past week by the sudden illness of her sister.

SEAGER

Seager, June 1.—Miss Olive Hart of Brooklyn was a recent guest of Mr. and Mrs. Arnold Graham.

August Hess of New York city is visiting friends in this place.

Miss Irene Todd, who is employed in the Metropolitan Building, New York city, as stenographer, and a girl friend, spent the week end at the home of her parents, Mr. and Mrs. O. A. Todd.

Word has been received here that Allen Baker, formerly of this place and now attending college at Houghton, N. Y., has undergone a very serious operation. His many friends hope for a speedy and complete recovery.

Early Friday evening Mr. Coombs of Fleischmanns will hold services in the school house.

Mr. and Mrs. Jay Gould and family will arrive this week at Forge cottage for the summer.

Boys' Overalls, sizes 2½ to 12.
S. COHEN'S SONS,
331 Wall Street, Kingston, N. Y.
—Advertisement.

Compare the Cost to health, and you're sure to use the pure, delicious cereal drink—
INSTANT POSTUM
instead of tea or coffee.
"There's a Reason"

O. S. Hathaway Theatres Presentations
Tonight
KINGSTON THEATRE
CONTINUOUS
One to Five
20c
EVENING
Seven to Eleven
28c
NOW! RIGHT NOW!
The Season's Most
Sensational Scandal Story

KATHERINE Mac DONALD
The American Beauty
in The thrilling mystery drama
THE NOTORIOUS MISS LISLE
From the widely read novel by Mrs. Baillie Reynolds.
The Romance of a Beautiful Girl Who Fights the Condemning but Elusive Shadow of Suspicion and Establishes Her Innocence in the face of a World That Sternly Scorns Her
FEATURETTES
GAYETY COMEDY
"MONEY TALKS"
BRAY'S OUT OF THE INKWELL
KINOGRAM NEWS
A Delightful Musical Arrangement by
MULLER'S CONCERT ORCHESTRA
SPECIAL——FRIDAY AND SATURDAY
George Melford's production
"THE JUCKLINS" with MONTE BLUE
A Tale of the Blue Ridge Mountains—of the brave old days of the pioneer, and a fighting schoolmaster's battle to a finish.

ONE MAN—ONE WIFE! CIVILIZATION STATES THE FACT, BUT MANY WOMEN WONDER—ONLY ONE?
Lionel Barrymore mirrors a man's mind in the big dramatic presentation at the
KINGSTON Opera House
Tonight
FRIDAY AND SATURDAY 2:30, 7 and 9
28c

ADDED ATTRACTIONS
"TORCHY'S MILLIONS"
One of the Famous Torchy Stories From the Saturday Evening Post.
PREGNANT WITH POSSIBILITIES!
Civilized man has long accepted the principle of monogamy, one wife for one husband. But the age-old predatory instinct lingers. The mind of man is still the Devil's Garden, in which ancient traits persist, struggle against them though he may.
See that theme dramatized by
Lionel Barrymore
—as William Dale, who heard his own wife's confession.
—who slew the man whose name she mentioned.
—and then felt the walls that checked his own predatory instincts crumble when that same temptation came to him.
Whitman Bennett presents his personally supervised production
"THE DEVIL'S GARDEN"
The newest screen achievement of America's greatest actor

HOME DRESSED VEAL
ROASTING, lb. 30c
STEWING, lb. 18–25c
BREAST, lb. 18c
CHOPS, lb. 30–32c

National Bis. Co. CAKES and CRACKERS
ALL 18c pkgs., 2 for 29c
ALL 9c pkgs., 2 for 15c
N. B. C. SODA CRACKERS 14c
N. B. C. GRAHAM CRACKERS 18c

SOAPS
KIRKMAN'S, 10 cakes 60c
GOLD DUST large 28c
GOLD DUST, small, 6 for 25c
GOBLIN SOAP, 4 cakes 25c
PALM OLIVE, 3 for 25c

GRANULATED SUGAR lb. 7c SUGAR

ROSE'S
73 Franklin Street
FRIDAY AND SATURDAY SPECIALS
TEL. CALLS 1124-1125.

POTATOES NEW 60c PECK POTATOES

Large Lemons Doz. 30c
Bananas Doz. 50c
Peaches Quart 15c
Ripe Tomatoes Pound 20c
Grape Fruit 3-4-6 for 25c

PLYMOUTH BACON, lb. 20c
SALT PORK, lb. 20c
RUMP CORNED BEEF, lb. 30c
PLATE CORNED BEEF, lb. 16c
BEST HAMBURG STEAK, lb. 22c
POT ROAST BEEF, lb. 20c
STEWING BEEF, lb. 25c
PLATE BEEF, lb. 15c
PORK CHOPS, lb. 30-35c
ROASTING PORK, lb. 30c
THOMPSON'S REG. HAMS, lb. 32c
CALLA HAMS, lb. 18c
HOMEMADE BOLOG. & FRANKS, lb. 28c
FOWLS, BROILERS.

RED SALMON, can 31c
PRESTO FLOUR, pkg. 16-37c
I X L CONDENSED MILK 15c
PEACHES, large can 25c
PINEAPPLE, large can 31c
CORN BEEF HASH, can 10c
CORNED BEEF, can 15c & 25c
CAMPBELL'S SOUPS & BEANS 10c
BEST CREAMERY BUTTER 37c
FULL CREAM CHEESE 25c
WHITMORE'S QUICK WHITE, bot. 10c
BORDEN'S OR GOLD CROSS MILK, 2-25c
DAVIS BAKING POWDER 20c
DATES, 2 pkgs. 25c

Pie Plant 3 bun. 10c
Green Onions 3 bun. 10c
Spinach 4 qts. 20c
Green Beans 2 qts. 25c
Green Peppers Each 5c

BULK MACARONI, SPAGHETTI, NOODLES, lb. 18c
BADCK'S PEANUT OIL, pt. 28c
NEAREST TO PURE OLIVE OIL, qt. 50c
PINEAPPLES FOR CANNING, DOZ. $2.00

SWEET JUICY ORANGES, doz. 35-40-60c
STRAWBERRIES, qt.
PINEAPPLES, each 20c
CUCUMBERS 5 to 10c

OLD POTATOES, pk. 25-30c
Small Size NEW POTATOES, pk. 40c
LETTUCE, head 8-10c
CABBAGE, lb. 6c

NEW CARROTS, bunch
BERMUDA ONIONS, 4 lbs. 25c
ASPARAGUS, bunch 28c
RADISHES, 3 bunches 10c
NEW BEETS, bunch 10c
NEW CARROTS

Auditorium
Mabel Normand
—in—
'What Happened To Rosa'
TONIGHT
7-9—15c
(PLUS TAX)
She fell from a coal hole and came up—a bride.
EXTRA——EVERY THURSDAY——EXTRA
The Galloping Western Chapter-Play
ART ACCORD in "THE WHITE HORSEMAN"
It's Thrilling! Speedy! Clean!
Thrills and action—Speed, speed, SPEED!—that's the burning keynote all the way through the whirlwind chapter play—every inch is crammed to the rail with the wildest riding and the most breathtaking stunts you ever saw. Imagine it, hundreds of horses in mad dashes across plain and canyon—hundreds of half-breed barbarous whooping on the fiercest pilot ever put on celluloid and topping all of this, Art Accord, the Cowboy King, proving his right to the title by smashing through like forty wildcats! Man this is some picture.
DON'T MISS IT!
FRIDAY—DOROTHY GISH in "ATTA BOY'S LAST RACE"

ONE CENT A WORD ADVS. BRING RESULTS

LEWIS DUNCAN FATALLY HURT

When He Fell Between Cars at Kaaterskill Junction Wednesday, and Died That Night at Kingston City Hospital.

Lewis Duncan, a machinist at the Ulster & Delaware Railroad shops, was fatally injured late Wednesday when he was run over by a railroad car at Kaaterskill Junction. He was passing from one car to another as the train was making a switch at the Junction, and fell between the cars. He was hurried to Kingston, and the ambulance removed him to the Kingston City Hospital, where he died. He was badly mutilated.

Mr. Duncan resided at No. 84 Downs street, and had been an employe of the railroad for a number of years, and was held in high esteem. He with others had been employed in making certain repairs to the Tannersville station.

He is survived by his wife and one son, George Duncan, his mother, Mrs. Jane Duncan, and two brothers and three sisters.

The funeral will be held Saturday morning at 9:30 oclock from the late residence on Downs street and at 10 o'clock from St. Joseph's Church, where a solemn high Mass of requiem will be celebrated for the repose of his soul. The interment will be in St. Mary's Cemetery. Mr. Duncan was a member of the Holy Name Society of St. Joseph's Church.

ALLIGERVILLE.

Alligerville, June 2.—Decoration Day passed off very pleasantly and quietly the only public gathering being the church supper in the hall.

Mildred and Millie Purcell, twin daughters of Mr. and Mrs. D. Purcell, celebrated their 16th birthday anniversary Saturday evening at their home.

Mrs. Pauline DeWitt and Mrs. Van Tyne of Utica were guests of Mr. and Mrs. H. B. DeWitt over Decoration Day.

Mr. and Mrs. Tichler passed through the place Sunday with a party of friends. Mr. and Mrs. Tichler were summer boarders at the Terwilliger House for many years.

The Hebrew boarding houses are not filling up as rapidly as in former years.

Mrs. Chase and Violet Kloffer of Poughkeepsie spent Sunday at Jacob Steen's.

Arthur Schoonmaker and family of Jamaica spent Decoration Day with his mother, Mrs. Mary Schoonmaker.

Mrs. W. W. Brady is employed at the Trowbridge House in Kyserike.

Joe Van Wagonen and family of Briar Cliff were holiday guests of Jeremiah Young.

OLIVEREA.

Oliverea, June 2.—The usual large number of city guests were at the various boarding houses in Oliverea over Decoration Day.

Mrs. Ward Buley of Kingston visited her mother, Mrs. V. Knight, Sunday and Monday.

The summer schedule of mail service went into effect Wednesday. Oliverea will have two mails from Big Indian daily until the end of September.

There will be service in charge of the pastor at the M. E. Church Sunday afternoon at 2 o'clock.

Mrs. B. H. Satterlee of Big Indian spent Sunday with friends here.

Mrs. George Thompson of Shandaken visited her sister, Mrs. Chester Jocelyn, in this place, the first of the week.

Norman W. Rikert was called to Rhinebeck Wednesday by the death of his brother.

OLIVE BRIDGE.

Olive Bridge, June 1.—By request "Bashful Mr. Bobbs" will be given at I. O. O. F. Hall Saturday evening, June 4, at 8 o'clock, standard time. Mrs. Wiggins, Obadiah Stump, and the city boarders will be there. Refreshments after entertainment.

Children's Day will be held June 11, at Tongore M. E. Church.

William Quick is a very busy man, hives a swarm of bees nearly every day.

Clifton A. C. Wins Again.

The Clifton A. C. defeated the Swamp Angels by the score of 14 to 9 on the Andrew street grounds on Wednesday evening. Joe Brown, of the Clifton A. C., knocked a home run with two men on bases. Batteries for the winners, Long and Connelly and for the Swamp Angels, Smith and Hinckley.

MATTERS BEFORE THE SURROGATE

In Surrogate's court letters of administration have been granted Mary Leipold petitioner in the estate of Antone Leipold deceased, late of the town of Marlborough. The value of the estate is $5,000 real and $1,500 personal. LeRoy Lounsbery is the attorney for the petitioner.

A decree has been issued in the judicial settlement of the accounts of Mathilda Peden administratrix of the estate of Thomas Peden deceased, late of the town of Marbletown Virgil B. Van Wagonen is the attorney for the administratrix.

A decree has been issued in the matter of the judicial settlement of the accounts of Sarah J. Quick as executrix of the estate of Andrew McMullen deceased, late of the town of New Paltz. John N. Vanderlyn is the attorney for the executrix.

In surrogate's court the last will and testament of Sarah B. Reynolds, late of the city of Kingston, which was filed for probate April 14, and citations issued returnable June 2, has been admitted to probate. The full provisions have been heretofore published. A. T. Clearwater, attorney for the executors, J. Mumford Keese and Edward J. Wynkoop of Syracuse.

Petition filed in the matter of the judicial settlement of Horace G. Young, as trustee under the last will and testament of Thomas Cornell, late of the city of Kingston. Accounts filed and citation issued returnable June 20, Judge Clearwater, attorney for the trustee.

Letters of administration have been granted to John Howe in the estate of Theodore Howe, late of Ellenville, who died intestate. Value of estate, $1,500 personal. Clarence A. Hoornbeck, attorney for the petitioner.

PORT EWEN.

Port Ewen, June 2.—Mid-week prayer service will be held in the Methodist Church this evening at 8 o'clock. After the service the official board will meet.

The Woman's Foreign Missionary Society of the Methodist Church will meet at the home of Mrs. James Tinnie on Bayard street at 3 o'clock Friday afternoon.

Mrs. Earl Proper who has been ill of tonsilitis, is improving.

Warren K. Van Vliet of Broadway has added a full line of groceries to his store on Broadway.

John Matthews has a New York telephone installed in his home on Hamilton street. His call is 224-R.

Mrs. Martha Neal of Stout avenue has a 1900 washer for sale and would be glad for callers at her home.

There was a large delegation of Knights of Pythias attended the evening service at the Methodist Church, Port Ewen, last Sunday. The Hon. Palmer Canfield gave a very interesting hsitorical address on the Knights of Pythias order. The Rev. Harry Cornford gave a fine sermon which was listened to with rapt attention on the principles and ideals of Pythianism. The large congregation was greatly pleased and instructed by the wonderful truths so interestingly told.

Boys' Wash Suits, $1.25 to $3.85.
S. COHEN'S SONS.
331 Wall Street, Kingston, N. Y.
—Advertisement.

Out-of-Door Sports

TENNIS SUPPLIES

BASE BALL GOODS

KODAKS AND FILMS

FORSYTH & DAVIS, Inc.

307 Wall Street Phone 708

Picture Frames Made to Order a Specialty

203 Foxhall Avenue **BORST** Telephone 131-J

FRIDAY AND SATURDAY CASH SPECIALS

Sugar, lb. 7c	Fancy Butter, lb. ... 39c	Flour, American Beauty $1.29
Jello and Jiffy Jell .. 11c	Tomatoes, Corn, Peas, Green or Wax Beans, 2 for 25c	MILKS, Evaporated, 2 for .. 25c
Ice Cream Powders . 11c		Condensed, Clover Star and Magnolia ... 18c
Best Tissue Toilet Paper 10c	Campbell's Soups .. 11c	5 for 85c
Crepe, 3 and 6 for .. 25c	Campbell's Beans .. 10c	Kirkman's Soap, 10 cakes for 63c
Kellogg's & Toasties 10c	Sea Call Sardines ... 10c	Lux, 2 for 25c
Purity Oats, 2 for .. 25c	Coffee, Our Special, lb. 23c	Rinso, 3 for 25c
Grape Nuts 2 for ... 25c	Yukon and White House 39c	Uneedas, 3 for 25c
Cream of Wheat ... 25c	Extra Good Zinc Wash Boards, each 69c	N. B. C. Sodas, lb. ... 14c
Davis Baking Powder, lb. 22c		

FEEDS OF ALL KINDS AT RIGHT PRICES. TRY US.

FRUITS AND VEGETABLES

Sunkist Oranges, doz. 29-45-60c	Asparagus 35c
Lemons, doz. 30c	Lettuce, 8c; 2 for 15c
Bananas, 2 lbs. 25c	Onions, 3 lbs. 20c
Pineapples, 2 for 25c	New Cabbage, lb 5c
Strawberries	New Potatoes, No. 1, pk. 75c
Cucumbers.	Old Potatoes, pk. 29c
	Sweet Potatoes, 3 lbs. 25c

The Wonderly Co.
SUCCESSORS TO S. A. SCHOMPECK
315 Wall St., Kingston, N.Y.

Semi-Annual Sale of Coats, Suits, Dresses

A SEASONABLE OFFERING OF SPRING COATS, SUITS AND SILK DRESSES. AN OPPORTUNITY YOU CANNOT AFFORD TO LET GO BY IF YOU CAN USE ONE OF THESE HIGH GRADE GARMENTS.

IT ALWAYS HAS BEEN THE POLICY OF THE WONDERLY CO. NOT TO CARRY OVER FROM ONE SEASON TO ANOTHER ANY COATS, SUITS OR DRESSES. SO WE MAKE A SEMI-ANNUAL CLEARANCE SALE AND OFFER TO YOU THESE FINE TAILORED GARMENTS AT EXACTLY ONE-HALF THE FORMER REGULAR PRICES. EACH GARMENT BEARS THE ORIGINAL PRICE IN PLAIN OPEN FIGURES. THE LINE NATURALLY IS NOT COMPLETE IN SIZES, BUT EVERY SIZE IS REPRESENTED IN THE ASSORTMENT, 16 TO 40. BELOW IS A DESCRIPTION OF EACH LINE ON SALE.



COATS

8 Fine Spring Coats in this semi-annual ONE-HALF PRICE sale, included are Dolmans and Cape Coats, tailored and bell sleeves, all belted models, knee and three-quarter lengths, every garment this spring's models, come in tan, reindeer, copen, made of bolivia, broadcloth, velour, sold regularly for $21.50, $29.50, $37.50 and $39.50, all to go at

1-2 Price

SUITS

10 Suits offered in this spring's semi-annual ONE-HALF PRICE sale. Six of these suits are spring and summer novelty mixtures, tweeds, basket cloth and jerseys, four are tricotines and poiret twill (navy blue). The former are all Kenyon's spring models, beautifully tailored, lined and unlined, just the garment for the June bride's wedding trip. Very girlish, strictly tailored, belted models, sizes 16, 18, 36, 38. Sold regularly for $39.50, $42.50, $72.50 and $75.00, all go in the sale at just

1-2 Price



SILK DRESSES

10 Silk Dresses will be offered in this semi-annual clearance, some light, others dark silks, taffetas, satins, crepe de chines, very stylish models, made of best quality silks. To appreciate these wonderful values you must see them as it is impossible to describe each model, but they are all very pretty and becoming, all regular sizes and sold regularly for $29.50, $35.00 and $37.50, all to go at, each **$19.50**



Girls' Graduation Dresses

Children's Graduation Dresses, in sizes 12 to 14 years, made of fine voile, some with tunic skirts. These are trimmed with Val lace and ribbon, with low necks. To appreciate these beautiful dresses you must see them as description is impossible. Priced....$9.50 to $11.95

Childrens' Graduation Dresses, in fine voiles, with tucked skirts, some trimmed in Val lace with beautiful satin sashes, others with rosette of ribbon.

Price$4.75 to $6.50

Children's Fine Net Dresses, these are made of plain net and point d'esprit, very full in flowing ruffles and skirts and sleeves of same, trimmed with rosettes of ribbon and Val lace. Our children's dresses have been admired very much as we have taken great pains in selecting what we think the mothers would like for their girls to wear on this occasion.

Price$9.50 to $15.00

Special Sale Corsets at 1-2 Former Prices

We also offer in this June Clearance Sale a lot of 85 corsets, in all standard makes of Nemo, Gossard, Royal Worcester, Bon-Ton, Bissere and Lady Ruth, not all sizes of a model, but all sizes included in the lot, all taken from our large corset stock, and are mostly discontinued models. Your particular model may be among them, so don't pass your opportunity to get one of these fine high grade corsets. They sold for $8.50 to $10.00. All will be offered at exactly

1-2 Price

Novelty Voiles

Special Sale of fine imported satin stripe French voiles, 40 inch wide, rich over paneling of two and three tone colorings, regularly selling for $1.75 and $1.98. Special

$1.25

Buy Printed Voiles Now

The summer season is on and now is the time to buy these pretty summer voiles, all neat figures, this season's dainty checks and neat scroll and floral effects, 38 to 44 inches wide, dark and light colorings. Priced yard

75c

Chemise

An excellent lot of nainsook chemise, trimmed in lace, ribbon and embroidery.

Regular price $1.25. Special

$1.00

Sweaters

The season is at hand to wear sweaters. Our sweater department is alive with the newest models in silk, silk fibre, and mohair, pretty tuxedo and tailored models, with or without belts. The sweater is a very needy article of dress and more popular this year than ever. Sizes 16 to 46. Price

$5.75, $27.50

Moth Proof Tar Bags

Put away your winter furs in mothproof tar bags, a fresh lot just came to hand in all sizes. Priced as follows:

Muff Bags, 24x5x22 in.	$1.00
Business Suit Bag, 24x6x27 in.	$1.00
Overcoat Bag	$1.25
Ulster Bag, 30x6x60	$1.50
Auto Coat Bag, 30x6x70	$1.75
Tar Rolls, 12 sheets	$1.00

ABOUT THE FOLKS.

Arthur Christiana is on a business trip in Massachusetts.

Mr. and Mrs. Cleon R. Murray of Ellenville were in town today.

H. A. Smith of Weehawken, N. J., is on a few days' stay with friends in town.

Levan DeWitt and Elmer Burt spent Decoration Day in the Catskill Mountains fishing.

Mrs. M. Christiana and Mrs. G. Lockwood are spending a few days with Mrs. A. Christiana.

Miss Marie Traupper and Miss Elizabeth Griffin of Newburgh are visiting Mrs. L. DeWitt of 21 Henry street.

Mr. and Mrs. George E. Whitbeck of New Jersey have returned from spending Decoration Day with Mrs. Christiana.

Mr. and Mrs. Elmer Burt of Newburgh spent the week end and Decoration Day at Levan DeWitt's, 21 Henry street.

Miss Gertrude Channing, graduate of Champlain Valley Hospital is visiting her aunt Mrs. H. F. Kernan, 92 Green street.

Mrs. C. A. Eckerson of Yonkers who has been visiting her cousin, Mrs. George Lowther, of Hasbrouck avenue, returned to her home today.

Mrs. R. H. Van Valkenburgh was removed from the Kingston City Hospital Wednesday afternoon in the ambulance to her home, No. 329 East Union street.

Miss Gladys M. Craw has returned to her studies at the Oneonta Normal, after spending a few days with her parents, Mr. and Mrs. Emery E. Craw, of West Chester street.

Mr. and Mrs. Virgil Garrison, Mr. and Mrs. Fred Bush of Mariners' Harbor, Staten Island, N. Y., were guests of their aunt, Mrs. George Lowther, over Decoration Day.

Miss Anne Harnett of Poughkeepsie, who has been spending several days stopping at points of interest in the Catskill Mountains, and visiting her aunt, Mrs. Nellie Devine, 247 Hasbrouck avenue, has returned to her home.

Mr. and Mrs. H. A. VanDyke and son of New Hyde Park, Long Island; G. S. Jansen of Richmond Hill, Long Island, and E. A. Jansen of Albany, have returned to their homes after spending a few days as guests of Mr. and Mrs. E. E. Craw on West Chester street.

Mr. and Mrs. R. Kubrick of Prospect street and Mr. and Mrs. Frank Faust, spent Decoration Day at Lake George and on the return trip motored to Mount Mac Gregor and visited the home where General Grant died, also the Metropolitan Sanitarium.

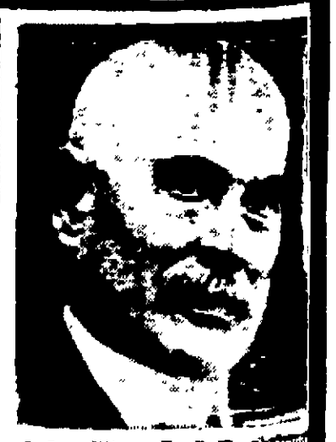
James Cooper, an authoritive with the Celluloid Company of Newark, N. J., with his three sons, who have been visiting his sister, Mrs. Rose Tietzer of 6 Hudson street has returned to his home. One of the sons, Frank, is an air mail pilot flying between Newark, N. J., and Cleveland, Ohio.

Harry Parker, Boxing Commissioner of the State of New Jersey, Mrs Drake and daughter, Anna, Alvin O. Meyer, Police Commissioner and Mr. and Mrs. George French all of Union Hill, N. J., spent over the holidays as guests of Mr. and Mrs. E. S. Peters of Downs street.

Ira Hendricks, years ago a resident of Kingston, and for the past thirty years connected with the Interborough Rapid Transit Railroad, New York, is convalescing in the Lutheran Hospital, New York, following operations. Mr. Hendricks plans to leave the hospital Friday of this week and go on a visit to Kingston and Rip Van Dam for several weeks. Mr. Hendricks is a staunch member of the Ulster County Society and its many members will be glad to know he is gradually gaining in health.

Tuttle Shots of Antiseptic.

Tuttle for healing burns of anyone not exposed to fire or acid to any being made of asbestos.



Judge Elbert H. Gary, chairman of the United States Steel Corporation, who will deliver an address on "Opportunity" before the graduating students of the University of Syracuse, at Syracuse, N. Y., on June 12. The eminent financier and capital will take the opportunity of his address to urge upon labor its latest platform of demands in the interest of capital. The jurist is also expected to speak of the necessity for curbing over enthusiasm for the many proposals of socialism.

Positive Service.

The positive force of words of speech must come from pure motives—unfeigned, sincere, truth of thing or of thought.—Ruskin.



J. Stanley Joyce, multi-millionaire real estate man of Chicago, declares in his suit for divorce from Peggy Hopkins that she cost him $1,898,314.32, embracing the time of his courtship and brief marital adventure. He declares that she spent less than $5,000 on herself. Peggy's penchant for jewels, fine feathers, fast motors and gay parties has reduced her husband to financial straits, according to his answer to her plea for $120,000 a year temporary alimony, filed today in the Superior Court.

Golf Enthusiast.

A golf enthusiast is one who would much rather drive a little white ball 200 yards straight down a green fairway than stay in the office all afternoon and count money.



SOCIETY NOTES.

A number of friends of Jeannette Gage of No. 15 Rogers street, held a surprise party in her honor Wednesday evening. Games were played and refreshments enjoyed throughout the evening. The party broke up at a late hour after spending an evening long to be remembered.

Haley-Dutcher

Robert Earl Haley of Saugerties, and Miss Maude E. Dutchtr of Ellenville, were quietly married at the bride's home Wednesday afternoon.

Hunt-Romeyn.

In their newly made home at 90 Pine street Emma Costello Romeyn of 183 Pearl street was married to Lorenzo Hunt, a retired contractor and builder of this city, by the Rev. O. A. Merchant, at 8 o'clock Wednesday evening. The ceremony was witnessed by about forty relatives and friends of the contracting parties. The house was profusely decorated with flowers. The bride was the recipient of many pretty and useful gifts. After congratulations refreshments were served and an enjoyable evening was spent by all. Mr. and Mrs. Hunt who will make their home at 90 Pine street have the heartiest best wishes from their many friends.

Andrews-Albrecht.

John Andrews of Niagara Falls and Miss Catherine E. Albrecht of No. 20 Staples street were united in marriage on Wednesday by the Rev. John P. Neumann of St. Peter's Church. The bride was attended by her sister, Miss Laura C. Albrecht, while the best man was her brother, William J. Albrecht. Following the ceremony a wedding breakfast was served at the home of the bride. Music, both instrumental and vocal, was furnished by Robert and William Smith, and the house was artistically decorated for the occasion with cut flowers. Many costly and artistic gifts were received by the happy couple. Both Mr. and Mrs. Andrews are popular young folks and have the well wishes of a host of friends. They will reside in Niagara Falls.

Marlborough to Wed Miss Deacon.

By Telegraph to The Freeman.

London, June 2.—Reports that the Duke of Marlborough who was recently divorced, is to take a second American wife were officially confirmed here today. The duke will mary Miss Gladys Deacon, of Boston, but the date has not been fixed. The duke's first wife, before here marriage was Miss Consuelo Vanderbilt, daughter of Mrs. O. P. Belmont, of New York. She alleged incompatibility and infidelity.

Improvements at Lake Hill.

Gordon Sickler, who operates an up-to-date farm at Lake Hill, has just added to his equipment a large Kingstonian power pump and gasoline engine. The machinery was purchased from the Canfield Supply Co.

Whipped.

Ye Olde Fashioned Chocolate Candies, assorted flavors, for Saturday, June 4, at 35c pound box.

TEN BROECK'S DRUG STORE, 322 Wall Street, Kingston, N. Y. —Advertisement.

FRENCH PLANE FLIES UPWARD

Government Has Officially Accepted New Machine.

HELICOPTER IS THE NAME

Experts Predict That in Two Years the New Airplane Will Be Practical Reality—Is Constructed of Series of Horizontal Planes Revolving in Opposite Directions—Inventor Was Arrested by French Police as a Spy During the War.

The French aviation world, governmental and private, is deeply absorbed at the present time in the rapid development of the recently invented helicopter, the airplane which is designed to rise straight up from the ground.

The French government after a careful investigation by a commission of experts, has officially accepted the machine and has set aside a substantial sum of money for the immediate improvement of the invention.

The Marquis R. Pateras Pescara of Argentina is credited by some airplane experts with having actually proved its practicability, but several Frenchmen, among whom is M. L. Filippi, have since constructed helicopters with as much success as Pescara. Experimental work now is going on near Paris at an army aviation field.

Reality in Two Years.

At the Aero club of France, where the helicopter is the chief topic of conversation, experts predict that within two years the new airplane will be a practical reality.

Considerable surprise was expressed by these same experts that the United States government had apparently not taken up the new machine, inasmuch as it may materially affect sea warfare.

The helicopter, described simply without attempt at technicalities, is a machine constructed of a series of horizontal planes revolving in opposite directions. On the Pescara machine, a base similar to that of a low-slung automobile is used.

On this is built two series of horizontal planes, each series composed of ten planes. The usual airplane motor starts the planes and the effect is to make the machine rise straight from the ground.

In the experimental work a small gas bag has been used for safety purposes, but the work is so far along that these bags are being abandoned.

Arrested as Spy.

Pescara is conducting experiments in Barcelona, Spain, where the French army commission has spent several weeks in observation. His career has been romantic. Employed in experimental laboratories of the Italian government before the war, Pescara came to Paris soon after the beginning of the war and continued his work under army supervision. He was credited with hundreds of inventions, among them a dirigible which flew over the enemy lines and dropped bombs at stated intervals.

Suddenly, at the height of Pescara's success, the French police arrested him as a spy, and he was kept in prison for several months. The French ministry of war protested his innocence and obtained his release on condition that he be deported. He left for Spain and soon began his helicopter experiments.

DAUGHTER OF POET HAS UNIQUE WEDDING



This is a wedding picture, although the garments are not the conventional ones worn on such occasions. The girl in the Hindu wedding frock is Juanita, daughter of the famous poet, Joaquin Miller. She won't change her name now that she is a wife, for the bridegroom also is a Miller, Juan Miller, an artist. The Indian wedding was celebrated in the Miller home in California.

A Ferry Tale.

A Ferryville resident on his way home had just crossed the ferry plank when he espied a sizeable roll of bills under one of the seats. Stooping and picking it up, he murmured: "Ah, my good ferry has arrived at last."—Boston Transcript.

SIGNALING USE FOR 'BLACK LIGHT' SEEN

War Department Experiments Promise Notable Contribution to Science of War.

An important contribution to the science of warfare is expected to result from experiments with "black light," or invisible light rays, now being conducted by War department experts, it was learned recently.

Maj. Gen. George O. Squier, chief signal officer of the army and radio expert of international repute, for months has been giving attention to the subject, and experiments he has conducted thus far have proved almost uniformly successful.

"Black light," the general explained, "is the name that has been given to light rays of greater wave length than those at the red end of the spectrum, or of lesser length than those at the violet end. The construction of the eye is such that these rays make no impression on the optic nerve, and they are therefore invisible under ordinary conditions. Nevertheless, they are generated by every candle, lamp or other source of light, and scientists have devised unquestionable methods of determining their presence.

The "black light" signaling system as now conceived may be likened to the ordinary heliograph used in the army, except that invisible light rays are used instead of the flash of sunlight, as projected by mirrors. The advantage in time of war of the invisible system, practically incapable of interception, over the heliograph, is obvious. A further advantage lies in the fact that, unlike the heliograph, the "black light" rays can be generated artificially and therefore are not subject to weather conditions.

WHALES SPORT IN SPRING

When They Dance Fishermen Know Season Is Nigh.

Capt. John Hovde, master of the schooner Dick, back at Seattle after a fishing cruise of 14 days, says that "the jumping salmon, the whales, the loons and the flocks of seagulls are as sure a sign of spring at sea as pussy-willows and the daffodil are on land. But the whales are a bit too frisky for comfort. While we were homeward bound we sighted two big fellows off Cape Flattery having a regular circus. They were frisking about like a couple of colts and would leap far out of the water and fall on the waves with a great splash. They must have been between 40 and 50 feet long. Instead of diving into the water head first when they came out of the air the whales alight on their backs or sides like a hundred ton of bricks, tossing up a great swell. The two big fellows were dangerously near us while performing their antics; in fact, one came almost alongside to look us over."

Captain Hovde said the whales were the first he has seen this year. They were sighted about 70 miles southwest of Cape Flattery. The Dick brought a catch of 7,000 pounds of halibut and 2,000 pounds of cod.

JAPANESE WOMEN SEEK VOTE

Open Campaign for Ballot So as to Work for a Dry Nation.

A campaign for the acquisition of the ballot for Japanese women in order to effect the more fundamental aims of the Woman's Christian Temperance union in Japan was decided upon at the national conference of the W. C. T. U., in session at Tokyo.

A committee was appointed to study ways and means and to take steps toward affiliation with the International Woman Suffrage association. About 150 Japanese women from various parts of the empire were present.

Spurred on by the successful efforts of American women in attaining a regime of prohibition in their country, a number of prominent Japanese women are vigorously conducting a "dry" campaign there.

The most prominent figure in the movement is Mrs. Fumike Nishikawa, president of the organization known as "The New and True Woman's association." Its object is to promote the welfare of women in general, but its special activities at present are in the direction of prohibition.

QUITS MANSION FOR BARN

Member of English Commons Would Avert Danger of Revolution.

Austin Hopkinson, a member of the British house of commons, has just given to the local governing council of Hyde his mansion valued at $15,000, and he has gone to live in an old barn on what was once a part of his estate. He has taken this action because he believes that a manifestation of the spirit of self-sacrifice on the part of public servants would avert any danger of a revolution in England.

Mr. Hopkinson's other deeds of generosity include the disposal of his furniture to friends and the needy, partly by sale at bargain prices and partly by free gift.

During the war Hopkinson was an officer. He was discharged as unfit, but rejoined as a private.

Poppies as Memorial to Fallen Women.

A plan is on foot to have blood-red poppies from Flanders in every state of the Union as a memorial to the boys who fell in foreign fields, C. W. Mathews of the agricultural experiment station in Kentucky has received as first package of poppy seed from overseas.

Odin's Variation of Hardwood.

Odin has given 361 varieties of material hardwoods. Besides machinery and metal, there are eleven thirty-second of paint. The royal palm is probably the most useful tree in the island, every part from leaves to roots being utilized by natives.

Animals Fond of Fish.

The assertion by White of Selborne that all quadrupeds which feed on fish are amphibious is erroneous. No one would regard the dog as an amphibious animal, while as for the cat, it is well known to be the most confirmed shore all critters that have ever wetted its feet. Yet few, if any, quadrupeds are fonder of fish through and through than actually engages in fishing is no doubt a rarity among the feline tribe.—Exchange.

Insanity.

Speaking of curses, have you heard of the Harvard students who spilled a pail with silver slugs in a Harvard Square shop window, and, thinking to raise a smile, at least, from the clerk on the counter, asked the price of a dog-collar, pointing at the same time to the silver-clasped garter? She stared, looked sweetly at the young men, and said: "We do not separate them for pairs, sir."—Boston Herald.

C. S. WOOD

282 Wall Street

Opposite Court House

Strap Pumps

Black Kid	$8.50
Brown Kid	$8.50
Tan Calf, new shade	$8.50
Grey Ooze	$8.50
White Buck	$8.50
Grey Buck	$9.50
White Canvas	$5.00

Oxford Ties

Black Kid	$7.75
Brown Calf	$5.00 to $8.00
White Buck Sport	$5.95
White Canvas Sport	$1.95 and $3.00

Specials

1 Lot White Canvas Pumps	$1.45
1 Lot White Canvas and Buck Pumps	$2.95
1 Lot Black Pumps	$3.95
1 Lot Brown Pumps	$3.95
1 Lot Brown Calf Oxfords	$5.00

S. BAKER & SON

38 EAST STRAND

Telephone 110-W.

642 BROADWAY

Telephone 891-W.

Saturday, June 4th—Special

$1.19 For Saturday Only

Aluminumware, the very best, guaranteed by the manufacturer and also by us. These articles which we quote below are indeed a great bargain:

8 CUP COFFEE AND TEA PERCOLATORS
3 QUART COVERED COOKING POTS
4 QUART COVERED COOKING POTS
6 QUART COVERED COOKING POTS
6 QUART COVERED COOKING KETTLES
3 QUART SAUCE PANS, 4 QUART SAUCE PANS
COLANDERS, FRY PANS
1½ QUART COFFEE POTS
3 IN SET—1, 1½, 2 QUART SAUCE PAN LIPPED.



Nellie Talmadge and Buster Keaton were married Tuesday, May 31, at the home of her sister, Mrs. Joseph Schenck (Norma Talmadge) of Fayette. Natalie was attended by her two sisters and her mother. After a short honeymoon in the East, Mr. and Mrs. Keaton will leave for Los Angeles, where they will appear together before the camera.

ABOUT THE FOLKS.

Mr. and Mrs. LeGrand Becker of Hoffman street have returned after two weeks spent in New York city, Newark N. J. and vicinity.

Mr. and Mrs. E. Terpenning and Miss Jennie Terpenning of Smith avenue, and Mrs. Charles Forbes of Pearl street motored to Pennsylvania for the week end and visited the Delaware Water Gap and other points of interest, returning home Monday evening.

FOLKS eegfw0.gT3

Attorney DuBois J. Gillette, who is connected with the firm of Judge James Jenkins, will occupy offices in the Ulster County Savings Bank Building, on Wall street, opposite the court house, in the law offices of Frederick E. W. Darrow. Mr. Gillette for some time has been connected with the district attorney's office.

LOCAL DEATH RECORD.

Recent Deaths and Funerals of Persons in This Vicinity

Mrs. Sarah Sturgiss died Sunday, May 29 at the age of 92 years. Mrs. Sturgiss had been completely helpless for some time and her death has been expected hourly during the past week. The funeral was held at the home of her niece, Miss Lizzie Brown, with whom she resided, Tuesday afternoon, with burial at Modena Cemetery. The Rev. H. A. Seaman officiated. Mrs. Sturgiss leaves a son in Seattle, Washington, and niece, Miss Elizabeth Brown, and nephew, J. W. Brown, of Plattekill, N. Y.

Mettacahonts, June 2.—Mrs. Mary C. Markle, widow of Elias D. Markle, died at her home here on May 25, after an illness of 18 days from hemorrhage of the brain, having never fully recoverd from the stroke of paralysis she suffered last September, and had been in feeble health many months. She had conducted a store over a period of nearly 47 years in this place. She was born at Pataukunk, December 23, 1856, a daughter of Daniel Burger and Margaret Sherman, his wife. Deceased was a member of the Rochester Reformed Church for forty years. She leaves one daughter, Ray, and the following half brothers and sisters: Benjamin Burger of this place, Henry of Kerhonkson; John of Pataukunk; Joseph of Shokan, Mrs. Joseph Christian of Pataukunk, Mrs. Will Barrett of Highland, Mrs. Isaac Shaw of New Paltz, Mrs. Chamberlain of New Jersey. Funeral was held from the residence on Thursday afternoon. Burial in Vandeveer Cemetery at Whitfield.

BEARSVILLE.

Bearsville, June 2.—Mr. and Mrs. Fred Shillat and daughters of High Woods, also Mr. and Mrs. Fenton Lane and children of Willow, were callers at Arthur Shultis's on Monday.

John Cochrane of Troy spent Decoration Day at Sheldon Lasher's.

Mr. and Mrs. Wilber Van Steenberg and daughter, Mary of Phoenicia were callers at Harford Reynolds's and Foster Shultis's Sunday afternoon.

Mr. and Mrs. Percy Brown and children of Tarrytown were entertained at Mrs. Almina Shultis's over the week end.

The Willing Workers of Wittenberg met with Mrs. Foster Shultis Wednesday afternoon.

Mr. and Mrs. Lewis Meyers of Saugerties spent Sunday evening at Mrs. Conrad Lasher's.

Mr. and Mrs. O. B. Hare and Miss Florence Ogden of Poughkeepsie, spent the week end at the home of Mr. and Mrs. Frank Shultis.

Mrs. Conrad Lasher spent Tuesday afternoon in Kingston.

Mrs. Charles Shultis has returned home after spending a couple of weeks in Kerhonkson.

Mrs. M. J. Shultis spent Monday and Tuesday in Woodstock.

Jr. Nesbit of Poughkeepsie spent the week end at the home of Mr. and Mrs. Frank Shultis.

Mr. and Mrs. M. Klinck of Brooklyn were guests of Mr. and Mrs. Conrad Lasher over the week end.

Mr. and Mrs. Fred Shultis spent Tuesday evening in Montgomery.

Mrs. A. H. Hutts has returned to her summer home in this place after spending the winter in South Carolina.

Chicago Grain Market.

By Telegraph to The Freeman.

Chicago, June 2. Wheat closed 2¾ higher; corn ¾ to 1¼ lower; oats ¼ to ⅝ lower. Provisions closed higher.

Closing Prices.

Wheat July, 1.40¾@1.40⅞; September, 1.41⅝@1.41¾.

Corn July, 67⅛@67⅜; September, 66⅝@66¾.

Oats July, 41¾; September, 41½@41¾.

Parker Control Bill Passes.

By Telegraph to The Freeman.

Washington June 2. The prohibition control bill passed the house today without a record vote.

Orpheum Closed.

The Orpheum Theatre is closed for the summer months and will open the early part of August.

DIED.

JOICE In this city at residence, 66 Green street June 2 1921, Minnie Keator Joice.

Funeral and interment private.

DUNCAN In this city, Wednesday, June 1, 1921, Lewis Duncan, beloved husband of Ella Slater Duncan and father of George Duncan.

Funeral will be held from his late residence, 84 Jansen street, Saturday morning, June 4, at 9:30 o'clock and at St. Joseph's Church at 10 o'clock, where a solemn requiem high mass of requiem will be offered for the repose of his soul. Interment in St. Mary's Cemetery.

TELEPHONE 300
JAMES V. HALLORAN
FUNERAL DIRECTOR AND EMBALMER
97 East Chestnut, Kingston, N. Y.

ODDS AND ENDS.

The ladies of Circle No. 1, of the First Presbyterian Church, will hold a thimble social at the home of Mrs. H. C. Christian, 82 Brewster street, Friday evening, at 7:30 o'clock. Please come prepared to sew.

HIGH FALLS.

High Falls, June 2.—Decoration Day was observed in the Reformed Church on Sunday, May 29. The church was very prettily decorated with Old Glory. Flowers were also arranged in such a manner as to add to the beauty of the decoration. The exercises were conducted by the Rev. Mr. Agnew. The speaker was Prof. John T. Loughran of Kingston, whose address was very interesting and proved him to be a loyal American. There was a large attendance at the exercises.

There will be service in the Reformed Church on Sunday morning, June 5.

Mrs. Jacob DePew's sister, Mrs. Thompson, from Binnewater, was her guest for a few days the past week.

A bungalow being erected on a piece of land belonging to Mr. Gillette.

Mr. and Mrs. Silas Church from South Amboy visited Mrs. Church's parents, Mr. and Mrs. C. Jansen, on Decoration Day and called on friends in this place.

Mr. and Mrs. Frank Davis and two sons, visited her father, John Ayers, on Sunday.

James Freer and Willard Adams were in Kingston on Thursday.

Miss Louise Van Wagenen from Kingston visited friends in this place Decoration Day.

Charles DuBois from Poughkeepsie was the guest of John Ayers on Sunday.

Several parties visited Mohonk Lake Decoration Day.

Gardening and planting corn are the principal employment of farmers in this vicinity.

William Ayers from from Poughkeepsie motored to High Falls the past Saturday and visited his father, John Ayers.

Alice Wager, who has taught in Shady, and Charlotte Wager, who taught in Zena the past school year, are home for the summer vacation.

Mr. and Mrs. Charles Ten Hagen and daughter, Edna, spent Sunday at Lomontville.

Mr. and Mrs. George Henry Ghear spent the week end at his father's, George Ghear.

There were about thirty guests at Vindabona Hotel Decoration Day.

Mr. and Mrs. Festus Yeaple and Mr. and Mrs. David Wood spent Decoration Day at Ashokan dam.

A large number of summer boarders are in this village.

Mr. and Mrs. Oscar Church entertained friends from Greenwich the past week end and on Monday with a number of friends visited Mohonk Lake.

Mr. and Mrs. Ed Dyer and Mr. and Mrs. Dan Murphy and daughter, Vera, motored from New Jersey and spent the week end with Mr. and Mrs. Chipp Quick and Mr. and Mrs. Lewis Dyer returning on Monday.

Mrs. Grant Young and Mrs. Jacob Van Deusen from New York are guests of Mrs. E. D. Kortright.

Argentine Strike Weakens.

By Telegraph to The Freeman.

Buenos Aires, June 2.—The vigorous military preparations of the Argentine government appeared today to have broken the backbone of the general strike movement. General labor conditions already have begun to improve. There are indications that the strong measures taken as a result of the labor troubles have given a severe setback to trade unionism in this country. The strike of harbor workers continued in force.

Mohonk Season Opens.

Lake Mohonk Weekly Bulletin makes its appearance this year with the issue of May 28. It announces that the Mohonk School has passed a most successful year, having more than doubled in size. Brown, rainbow and lake trout are making their appearance in the lake as a result of careful stocking and are being protected until they become more firmly established. In the meantime efforts are being made to catch out the bass and pickerel. A prosperous season at Mohonk seems assured.

Holy Cross Auxiliary.

The Women's Auxiliary of the Church of the Holy Cross will hold a business meeting at the Parish House tomorrow afternoon at 2:30 o'clock. Several matters of importance are to be planned and a full attendance is desired. This is the last meeting before the summer recess.

Perfect Score on Savoia.

Advertisement—"We will give you 100 per cent on your pressing bills." Splendid! With 100 per cent dedicated from our pressing bills there'll be nothing here to press us for.

Rose Waists - Collars attached, detached collars, Sport Sleeve.
S. COHEN'S SONS.
771 Wall Street, Kingston, N. Y.
—Advertisement.

OUR
INITIAL PAYMENT PLAN permits you to purchase odd-size or new corsettes with an initial deposit of only 10c. Fashionables furnished.
EDWARD E. ADAMS & CO.
25 BROAD ST., NEW YORK CITY.

Established 1894
C. D. HALSEY & CO.
Members of
New York Stock Exchange
27 William St., New York City.
Investment Securities
BRANCH OFFICE
260 FAIR ST., KINGSTON, N. Y.
CH. C. HOOKS,
President Manager.
Telephone 28

FINANCIAL AND COMMERCIAL

By Telegraph to The Freeman.

New York, June 2.—Business continued quiet at the opening of the stock market today and there was little feature. Changes in prices were again mixed. U. S. Steel opened down ¼ point at 86. Crucible Steel declined ½ to 84½. Baldwin Locomotive was up ⅜ at 82⅞. Reading rose ½ to 72⅞. Northern Pacific dropped ⅝ to 71½ and Southern Pacific rose ¼ to 75½.

Republic dropped ½ to 55. Studebaker continued to be in on a large scale starting with a gain of ⅝ at 72⅝ and reacting to 72¼. Mexican Petroleum ranged from 149½ to 148¾ against 149¾ at the close yesterday.

The market was in a confused condition again today. Many issues being under pressure from bear sources and at the same time there was liquidation of speculative accounts in groups which have been impaired in their earning power by trade conditions, while other stocks were in vigorous demand and made substantial advances. A feature of the trading was the collapse of White Oil, which fell from 12 to 10½ on a single transaction and had a further loss of 9¾, against 12½ at the close yesterday. The sugar stocks were also under pressure, American Beet Sugar falling from 36⅝ to 34⅜ and American Sugar Refining sold down to 82.

The advance in call money rate to 8 per cent caused further unsettlement in the market situation in the afternoon when many issues sold at new low prices for the day. American Sugar Refining was one of the weakest features, selling down to 80½, the lowest price touched in a quarter of a century. Baldwin Locomotive dropped to 80⅛ and U. S. Steel sold off from 80½ to 79½.

The market closed unsettled today; government bonds unchanged; railway and other bonds unsettled.

Quotations given by C. H. Halsey & Co., 27 William street, New York city, branch office, Warren building, 260-62 Fair street, Kingston, N. Y.

2:55 P. M. QUOTATIONS.

Allis-Chalmers	31
American Sugar	81
American Beet Sugar	35
American Locomotive	81
American Car & Foundry	125½
American Smelting & Ref. Co.	42
American Can	29⅞
American Tel. & Tel.	104⅛
Anaconda Copper Mining	40
Atchison, Topeka & Santa Fe	81⅞
Baldwin Loco.	80⅛
Baltimore & Ohio	43⅜
Brooklyn Rapid Transit	
Bethlehem Steel B	55½
Beth Motors	
Canadian Pacific	114¼
Central Leather	36⅛
Cerro de Pasco Copper	28½
Chicago, Mil. & St. Paul	25
Chesapeake & Ohio	58½
Colorado Fuel & Iron	
Corn Products	66
Crucible Steel	84½
Distillers' Securities	19⅛
Erie	13⅝
Erie, 1st pfd	21⅞
General Motors	12½
Great Northern, pfd	66½
Great Northern Ore	
Int. Nickle	15
Inspiration Copper	
International Paper	68
Invincible Oil	16½
Kennecott Copper	24½
Lack. Steel	46
Lehigh Valley	52¼
Marine	13⅞
Marine pfd	49⅛
Mexican Petroleum	149⅝
Middle States Oil	13⅛
National Lead	
New York Central	69
N. Y., N. H. & H.	19½
Norfolk & Western	93½
Northern Pacific	71¼
New York, Ontario & Western	
Pennsylvania Railroad	37⅞
Pierce Oil	9
Pressed Steel Car	
Pittsburgh Coal	61⅛
Railway Steel Spg.	81
Reading	73⅞
Rep. Iron & Steel	51⅛
Southern Railway	21¼
Southern Pacific	75
Studebaker	72⅛
Tobacco Products	56
Union Pacific	119⅛
U. S. Steel	79⅝
U. S. Steel, pfd.	106
U. S. Rubber	60⅞
Utah Copper	59
Virginia Car. Chem.	32⅛
Westinghouse Electric	40
White Motor	27

WEST PARK.

West Park, June 2.—Miss Amy Smith of Long Island spent Sunday with Miss Stella Travis.

Mr. and Mrs. William Kesiner and family, Mr. and Mrs. Edward Purcell of New York city spent the week with their aunt, Mrs. [illegible] Mount.

Mr. Podesta and son, Archie, of Astoria, L. I., spent the week end with relatives here.

Mrs. Blanche Sherwood of Pleasant Valley spent Monday in this place.

Mrs. Leslie Ackhart and family of Clintondale and Mrs. Chester Elliott and family of Plutarch, spent Sunday with their parents, Mr. and Mrs. Gilbert Ackert.

Mrs. William Lundy and Mrs. Thomas Khyan were in Poughkeepsie on Tuesday.

The Misses Myers and Bowman of Brooklyn were over Decoration Day guests of Miss Rachel DuMont.

Mr. and Mrs. Olsen entertained company from New York over Decoration Day.

Mrs. P. J. Sullivan and son, Edwin of Brooklyn spent the week end at the home of Mr. and Mrs. William Lundy.

Mrs. Anna Atkins returned home from Vassar Hospital, Poughkeepsie, on Tuesday.

Mr. and Mrs. Peter Ackert and son, Peter, spent Monday in Poughkeepsie.

Mrs. Caroline Gildner of Kingston and son, Herbert, of Astoria, L. I., visited friends here on Monday.

Mr. and Mrs. Frank Cousins of Union Hill, N. J. spent Monday with Mr. and Mrs. Walter Baldwin.

Mr. and Mrs. William Lally of Yonkers, Mrs. W. Mooney and daughter, Margaret, Miss Fannie Baldwin and brother, James Ackford, Mr. and Mrs. James Kane of New York city and Miss Nadine Nicholson of Jersey City were over Decoration Day guests at the home of Mr. and Mrs. Martin Van Etten.

Mr. and Mrs. Charles Cudney of Brooklyn spent the week end at the home of Robert Cudney.

Mrs. Harry Terwilliger spent Tuesday in Kingston.

Walter Conant and George Zeller of Union Hill, N. J., spent Sunday and Monday with Mr. and Mrs. Walter Baldwin.

Mr. and Mrs. Walter Bogart spent Sunday in Highland.

Mr. and Mrs. Doyle and daughter of New York city spent the week end in town.

RAFFERTY MUST PAY

Or Have Good Reason For Failing to Supply Alimony.

In the separation action of Mary Rafferty against Daniel Rafferty, in which she has been allowed alimony which was not paid, Judge Hasbrouck has granted an order that the defendant Daniel Rafferty give security for the payment of such alimony, by the giving of a bond, and that if he fails to give such security or to make the payments required on or before June 3, 1921, he is to show cause at a regular special term of the Supreme Court here on June 4, why an order should not be made sequestrating his personal property and the rents and profits of his real property, and appointing a receiver thereof, and why said property should not be applied to the payment of said alimony. And that if the same shall be insufficient why his real estate should not be sold therefor, and why such other order and relief should not be granted and may be just and proper. Brinnier, Canfield & Brinnier were the attorneys for Mrs. Rafferty.

STONE RIDGE.

Stone Ridge, June 1.—An entertainment was given in the Reformed Church Tuesday evening by Hurley talent and the audience was well pleased with the way the program was rendered and the evening was a financial success.

Wednesday evening a play entitled "Drifting" was given by the young people of Wawarsing in Grange Hall for the benefit of the Boy Scouts. In spite of the stormy evening a good number was present and every one passed an enjoyable evening.

Mrs. Cora Van Demark of New York has been the guest of her cousin Mrs. Cornelius Eckert.

The residence of James O. Brink has been equipped with bath and electric lights and a new furnace has been installed.

Oscar Wood recently purchased a new automobile.

Mrs. Parks of Kingston has been spending a short time with relatives on Main street.

Mrs. Carrie Beatty and Mrs. Edward Elmendorf were guests of relatives here last week.

The new grocery store on Cooper street is doing a flourishing business.

Mrs. William Van Buren of New Jersey has been visiting relatives in this vicinity.

The New York parties who purchased the farm of Henry Sutherland, Jr., arrived in this village Saturday to take possession of their property.

Mr. and Mrs. Henry Sutherland and niece, Miss Alma Gordon, have moved in their house on Main street.

Erasmus Beatty has been critically ill with blood poisoning and a part of his left hand was amputated last week. He is slightly improved at this writing, but still in a serious condition.

Mrs. Robert Freer and little daughter are spending a few days with friends in Kingston.

Fred Markle of Brooklyn and a party of friends called on Officer P. W. Wells Monday.

A linen shower was given Miss Edith Lockwood at the home of Mrs. John Falen on Saturday afternoon.

Fairview cemetery was visited by many people Decoration Day.

A number of improvements have been made by the new owner of the Van Demark property on Main street.

Mrs. Isaiah Krom and little son of The Ole were week-end guests in this village.

The house recently vacated by Mr. and Mrs. Thomas Jones has been rented by city people.

Ralph Needs and family of Kingston were in this village on Sunday.

Justice of the Peace Lemuel Davis of Krumpbush made a business trip to this place Tuesday to secure the services of Constable P. W. Wells for a case at Lyonsville.

India's Fighting Sports.

In no other country has so much attention been given to the preparing and training of beasts and birds for fighting as in India. Rams, buffaloes, elephants, rhinoceroses, camels, stallions and even the gazelle, which, although famed for its gentle nature, is a pretty pugnacious little chap when aroused, have been matched against one another for the entertainment of rajahs and their subjects. And as novelties a crocodile would be matched against a tiger and a serpent against a bear.

Capital's Famous Avenue.

For some years after Washington became the national capital, Pennsylvania avenue was an unkempt dirt roadway and at times waterlogged wayside, but when Thomas Jefferson became President he directed to the untidy road and its appearance was gradually and put in fine condition at a cost of $14,000, for the expenditure of which Jefferson was roundly abused.

Mary Do.

One way to relieve congestion in the post office is to let your correspondents letters answer themselves—a method which has much to recommend it.



The Giant Geyser, Yellowstone.

BY GILBERT GROSVENOR,
President, the National Geographic Society, Washington, D. C.

The national parks of the United States, meccas for thousands of tourists this summer, contain more features of conspicuous grandeur than are accessible in all the other continents.

Leaving the masterful Mississippi valley and journeying westward, we soon enter the region of the national parks, of which there are nine of the first order: the Yellowstone national park, principally in Wyoming, the Glacier national park in Montana, the Rocky Mountain and Mesa Verde national parks in Colorado, the Crater Lake national park in Oregon, the Mount Rainier national park in Washington, the Yosemite and Sequoia national parks in California and the Grand Canyon park in Arizona, the scenic masterpiece of the world, officially dedicated in 1920. Each park has its own individuality, and each in its specialty excels.

Foremost in interest in the Yellowstone are the geysers, of which "Old Faithful" ranks first, not because of size, for the Giant is a Goliath beside it; not because of beauty, for there are others more beautiful; but because of fidelity. It never disappoints. It is so regular that it could almost serve as the nation's standard timepiece. Every 70 minutes "Old Faithful" shoots its great column of water heavenward. At each eruption it sends up into the air 1,500,000 gallons of water.

One writer has described the geyser basins as laboratories and kitchens, in which, amid a thousand retorts and pots, we may see Nature at work as chemist or cook, cunningly compounding an infinite variety of mineral messes; cooking mountains, boiling and steaming flinty rocks to smooth paste and mush—yellow, brown, red, pink, lavender, gray and creamy white—making the most beautiful mud in the world, and distilling the most ethereal essences."

Glacier Park, Top of Continent.

The situation of Glacier national park is unique, in that it mothers streams which flow into three out of five of the earth's great oceans. It may well claim to be the top of the continent, for its rivers drain into Hudson bay and the Arctic ocean, into the Pacific, and through the Missouri and the Mississippi into the Atlantic.

The Glacier national park was made by the earth cracking in some far-distant time and one side thrusting up and over hanging the other. It has cliffs several thousand feet high, and more than sixty glaciers feed hundreds of lakes. One lake dents for hours all summer. The scenery is truly Alpine.

Lake St. Mary's, Lake Melbourne and Lake McDonald are the peers of any of the mountain lakes of Switzerland and Italy. This park covers an area of 1,534 square miles, and mountains such an excellent chain of chalets, hotels and trails that the tourist can see its many attractions in comfort.

The Rocky Mountain national park straddles the continental divide at a lofty height with snow-capped mountains extending from end to end. This park is in the heart of the Rockies [illegible] Denver, [illegible] Park as its center. It was established by congressional enactment in 1915. Estes park, the gateway to this mountain playground, is a beautiful little valley town nestled at the foot of the ridge, and yet itself more than a mile and a half above sea-level. Longs peak is nearly three miles high, and has several neighbors that run it a close second.

Home of the Aborigines.

The Mesa Verde national park hides in its bosom remains of the prehistoric cliff dwellers, a race of a civilization which passed out of existence so many centuries ago that not even tradition tells us the people.

Here one may study the modes of life of the prehistoric American as they can be studied in few places. These aborigines had their permanent homes in cliff dwellings, seemingly like unto the cities of these times. One began laid out rooms for family use and as for security. Another was apparently "city" where [illegible]

Mount Rainier seems to keep perpetual guard over Seattle, Tacoma and Olympia. Anyone who has beheld its many moods, who has watched the ever-changing picture as varying lights have played upon its summit, who has coasted on its glacial rivers, can understand why the Indians called it "Tahoma—the mountain that was god."

Mt. Rainier has a glacier system exceeding in size that of any other single mountain within continental United States. From its summit and cirques 28 named and a number of unnamed rivers of ice pour slowly down its sides. These rivers of ice have carved on what was once a perfect cone 13 valleys through the solid rock. A bird's-eye view taken from above the mountain would show it to be covered by an enormous frozen octopus, stretching icy tentacles down among the rich gardens of wild flowers and through forests of fir and cedar.

Switzerland, the playground of Europe, visited annually (until 1915) by more than 100,000 Americans, cannot compare in attractiveness with the High Sierra of central California. Nothing in the Alps can rival the famous Yosemite valley, which is as unique as the Grand canyon. The view from the summit of Mt. Whitney surpasses that from any of the peaks of Switzerland.

Wonderful Birds and Flowers.

And then, as to birds and flowers, the High Sierras so excel the Alps that there is no comparison. Never will the writer forget the melodies of the birds and the luxuriance of the meadows passed in the marches from Redwood Meadow to Mineral King, and then up over Franklin Pass; the fields of blue, red, yellow, orange, white and purple flowers, all graceful and fragrant, or the divine dignity of the great Siberian plateau, nearly 11,000 feet above the sea, and yet carpeted from end to end with blue lupine and tiny flowers.

From the educational point of view, the High Sierras so surpass the Alps that again no comparison can be made. In one day's ascent we observed fauna and flora to see the equivalent of which on the Atlantic coast we would have to make a journey of perhaps 1,500 miles. When we started in the morning we were hearing birds that correspond to the latitude of Charleston, S. C.; in a few hours we had traveled northward to Newfoundland and Labrador, and then descended to camp amid feathered friends whose counterparts are found around the writer's farm near Washington, D. C. A day later we ascended Mt. Whitney, the highest peak in the United States, and had a glimpse of birds of the arctic zone.

Oldest of Living Things.

Within the boundaries of the Yosemite and Sequoia national parks tower the oldest of living things—the Sequoia gigantea.

It is an unusual experience to stand under these big trees, to gaze upon their stately proportions, to reflect upon the storms and stress they have survived, and to visualize the strange changes in human history that have taken place since they were seedlings. Long before Moses had led the Children of Israel out of Egypt, long before his brethren had carried back to their father Joseph's blood-stained coat of many colors long even before the birth of the patriarch, whose children, and whose children's children to remotest generations the Most High promised to bless, even before the great pyramids had reared their heads on the banks of the Nile, long centuries before the hanging gardens of Babylon had been constructed, these trees had begun to grow.

Thousands of years the General Sherman tree has stood, offering its head to every passing thunder cloud; but no agency yet known to it that, like Abel, it can defy the Almighty.

The glories of the Yosemite and Sequoia parks are easily accessible via the Yosemite valley-Mariposa grove-Grant Grove-Giant Forest automobile route, over which the visitor can see the giant trees, waterfalls, and canyons while the more adventurous who desire to ascend Mount Lyell and its magnificent neighbors will find entertainment in the many mountain trails of the Yosemite wonderland. At the hospitable headquarters of the Sierra club, and at the offices of the transportation companies who have revealed the Sierra to the world.

POULTRY CACKLES

BULLETINS AID WITH FOWLS

Noteworthy Success of District of Columbia Woman With Small Flock Attributed to Study.

(Prepared by the United States Department of Agriculture.)

One hen, a brood of 12 chickens, and a few farmers' bulletins on poultry raising were the foundation on which Mrs. M. Lohrberg, a resident of the District of Columbia, began her poultry operations in the spring of 1919. During the first 11 months of 1920 her flock of eight birds—the hen and seven pullets—laid 1,059 eggs, an average of about 132. During the same period she hatched from three settings of eggs 30 chickens, of which she raised 28.

The noteworthy success with poultry, came to the attention of the United States Department of Agriculture recently, when Mrs. Lohrberg called for an additional supply of farmers' bulletins, explaining that owing to her success her neighbors had borrowed the bulletins which she had formerly obtained.



Purebred Rhode Island Red Cockerel.

"I never kept any chickens before," she said, "and knew nothing about poultry raising until I got the first brood and also the bulletins."

Her chickens are Rhode Island Reds from good stock, and a standard-bred rooster is used. The flock is kept entirely under back-yard conditions in a space 30 by 50 feet, and the feed, costing about $1 a week, is supplemented by table scrapes. Based on retail prices, the estimated value of the 88 dozen eggs laid by this back-yard flock was about $62, but none were sold. A fondness for fresh eggs prompted the family to keep every one for family use. In addition, fried chicken and roast fowl graced the table frequently.

Acting on suggestions in Department of Agriculture literature, she is planning to "put down" in water-glass solution a good supply of eggs next season. Her poultry house is small, but scrupulous care in cleaning it out every day, combined with close personal attention to good feeding is responsible, she believes, for the absence of poultry diseases and ailments.

SANITARY HOUSES FOR HENS

To Secure Adequate Returns in Egg and Growth Buildings Must Be Light and Ventilated.

Chickens will not give adequate returns in eggs or growth when kept under insanitary conditions, say specialists of the United States Department of Agriculture. The construction of the poultry house should receive first attention. Sufficient air space, lighting and ventilation should be provided, and the entire house cleaned at frequent intervals.

While these precautions cannot be depended upon to control mites and lice, they aid the poultryman in determining when these pests are present. Furthermore, the fowls are kept in vigorous condition, which in itself aids in controlling pests. Dirty and insanitary houses provide ideal breeding conditions for insects and germs which are detrimental to poultry. Diseased fowls, or those with no formed bills or feet, fall ready prey to lice, mites and other insect pests and should be removed as soon as discovered.

DON'T FORCE BREEDING HENS

If Strong Healthy Chicks Are Desired Fowls Must Be Kept in Good Condition in Winter.

Many a breeder has fallen into the pit of forcing his breeders for winter eggs and then wonders how it is that the eggs don't hatch well in the spring. If you want strong healthy chicks and lots of them you will do well to keep your hens in good condition but not force them for heavy egg production.

ESSENTIALS OF EGG MAKING

Sprouted Oats or Seasonal Clover and Meat Scrap Take Place of Bugs and Grass.

Laying hens need the elements of egg making that are found in fresh or growing feeds—green and grass. Both are vitally necessary in making large eggs, and also be supplied with fair drinking water. In the form of sprouted oats, and sprouted oats or seasonal clover.

THEY SURELY ARE WONDERFUL LITTLE WORKERS—
FREEMAN ONE-CENT-A-WORD "WANT" ADLETS

CLASSIFIED ADVERTISEMENTS

One Cent Per Word

No Advertisement Less Than 25 Cents.

FOR SALE.

FOR SALE—We have just received a large assortment of rugs, all sizes, which we are selling at extra low price. Come and compare our prices with any dealer in Kingston. We also handle complete line of new furniture, floor coverings, stoves, oil stoves, gas stoves, gas plates, agate ware, aluminum ware and tin ware. Second hand furniture bought, sold and exchanged. M. Kaplan, 66-68 North Front street, Uptown. Phone 1218-R.

FOR SALE—Seasoned wood $6.00 per truck load; sawed or split. H. Chedrwater. Phone 888-J.

FOR SALE—Photo supplies, films, plates, cameras, printing paper, etc. O'Reilly, 320 Broadway.

FOR SALE—All kinds of real estate. A. R. Winnendorf, 730 Broadway.

FOR SALE—Real estate. DuFlon & McCausland, 3 East Strand.

FOR SALE—Carload fresh and Pennsylvania horses. L. Bach, 10-12 Ann street.

FOR SALE—If it is new or used Ford cars in all models, see Van Amburg, 126 North Front street.

FOR SALE—Six room cottage, centrally located, large garden; possession immediately. Price $2,000, half down. Frank DuFlon, Real Estate, 300 Wall street.

FOR SALE—Republic light truck. Phone 945-W.

FOR SALE—All the latest style gas ranges B. Loughran Co., Fair street.

FOR SALE—Valuable building lots on Albany avenue and Manor avenue, next to Ramsey residence, also building lots on Foxhall avenue, adjoining Ramsey factory property. Apply Charles Ramsey, 349 Albany avenue.

FOR SALE—Pianos at pre-war prices. War has old pianos when brand new ones are selling at $300; fully guaranteed. Player pianos, $500; standard makes; beautiful cases. A. E. Thomas, 288 Wall street.

FOR SALE—Five and ten gallon kegs, half barrels and barrels. Inquire Carl G. Fiechet

FOR SALE—White Leghorn eggs for hatching. Also Minorca roosters, $3.50. 1232-W.

FOR SALE OR TO LET—Rowboats. John A. Fischer, 334 Abeel street. Phone 1379.

FOR SALE—BABY CHICKS. Special low prices for June. Eleven varieties. Free circular. Jasper Kelder, 54 Franklin street. Phone 1756-W.

FOR SALE—Ford speedster; Ford chassis, 1917 781 Broadway.

FOR SALE—About $10,000 worth of Federal and Hood tires at reduced prices beginning Monday morning. C. F. Gray, Kingston, N. Y.

FOR SALE—One three ton Packard truck in good condition; three dump wagons; six second hand farm wagons; Three sets good second hand heavy harness. C. F. Gray, Kingston, N. Y.

FOR SALE OR TO LET—Seven room cottage, 10 or 15 acres land, in city; fine river view; all conveniences. 88 Hasbrouck avenue.

FOR SALE—Six room house with improvements 36 Sherman street.

FOR SALE—From owner, seven room brick house, all improvements, hot water heat, above West Shore, near Broadway. Lot 70x120, with barn; no agents. Write P. O. Box 245, City.

FOR SALE—1920 Chevrolet touring car; in good condition. 54 Hurley avenue.

FOR SALE OR EXCHANGE—Maxwell touring, electrically equipped; good tires, will exchange for runabout. Benjamin Rhymer, 37 Staples street.

FOR SALE—Full size white iron bed and springs; also single white iron bed with springs. Apply 67 Wurts street.

FOR SALE—$400 cash, $200 mortgage, buys good home just out the city, five rooms and one acre land. Oscar Addis, store, 402 Broadway.

FOR SALE—Baby carriage; good condition. Phone 1549-R. Hopper

FOR SALE—New June list Victor records. Also seven new special dance records. Open until 8 p. m. E. Winter's Sons, Music and Victrola Store, John street, Kingston, N. Y.

WE HAVE FOR SALE—150 homes in Kingston; 100 village and country homes; 100 farms; 20 boarding houses. Tell your wants, and we will tell you about our bargains. Properties shown by auto. Kingston Realty Co. (Walter S. Fredenburgh and James E. Snead.) Advance Building, 296 Wall street. Phone 1962.

FOR SALE—Three ton Packard truck, perfect running order. Write Valley Farms Co., Saugerties, N. Y., or phone 281.

FOR SALE—Ford delivery with closed commercial body in first class condition. Inquire 338 Second avenue after 5 o'clock.

FOR SALE—"Lloyd Princess" baby carriage, good condition; also oak cradle; reasonable 426 Washington avenue.

FOR SALE—1917 Super-Six Hudson in excellent condition. Chauncey McEver, Rhinebeck, N. Y.

FOR SALE—1915 Cadillac touring, seven passenger, eight cylinder; cheap. 362 Broadway.

FOR SALE—Edison home phonograph outfit with 200 records, $75.00, and pool table in A-1 condition, $125.00. Frank Smith, 37 North Front street.

FOR SALE—Two fresh cows with calves. "Hillcrest" Rock Spring Farm, Pine Plains, N. Y.

FOR SALE—Good farm horse guaranteed in every way. J. A. Hiller, Hurley, N. Y.

FOR SALE—Eight foot garage doors, 311 Arthur street.

FOR SALE—Dodge truck; good shape; new rubber. L. Bach, 10-12 Ann street.

FOR SALE—3,000 geraniums, large well branched, in bud and bloom, double, best colors $2.25 per dozen. Also 300 snowball cauliflower and sweet pepper plants. Phone 1003-J. T. A. Stone, Flatbush avenue, near City Home.

FOR SALE—Beautiful seven room cottage, all improvements, best residential section in city; must be sold to be appreciated. Frank DuFlon, Real Estate, 300 Wall street.

FOR SALE—Motorcycle with side car attachment, 60 Newkirk avenue.

FOR SALE—Cook stove, cheap. 32 Colonial avenue.

FOR SALE—Two good cows; one a fresh milk Jersey. Mrs. J. Rutledge, Centerhill, N. Y.

FOR SALE OR RENT—Farm. Write or apply to Adam Van Bush, Stockport, N. Y. Box 31

FOR SALE—Everybody furniture of all kinds including four burners, cheap. 339 Clinton avenue.

FOR SALE—Two room house, electric light, no heating; one mile from city limits. Box 35, Hillsville, N. Y.

FOR SALE—Large antique mirror, 60 inches high. 31 Hurley street. A. H. Lawrence.

FOR SALE—Building sand. Call 731-J.

One Cent Per Word

No Advertisement Less Than 25 Cents.

FOR SALE.

FOR SALE—New and used Giant trucks. Byrne Bros., Broadway and Henry St.

FOR SALE—Eggs for hatching. Barred Plymouth Rocks, full blooded birds, prolific layers. Eggs, 10c apiece. 82 St. James street. Phone 1980.

FOR SALE—Good Overland five passenger car cheap. Phone 533. Augustus S. Brinnier, 802 Delaware avenue.

FOR SALE—Fords: One 1919 touring car, lights, starter; one 1917 touring car; one 1914 touring car, all in A 1 condition. Liberty Garage, 440 Washington avenue. Phone 1892.

FOR SALE—Six room cottage, all improvements, good condition. Price $3,300. Shatemuck Realty Company.

FOR SALE—Modern seven room cottage, all improvements, hot water heat, hardwood floors, best location in city. DuFlon, Real Estate, 300 Wall street.

FOR SALE—Cabbage, tomato, pepper and egg plants; also asters and salvia plants. Louis Heger, 108 Lucas avenue.

FOR SALE—2,000 shares of stock at $10.00 each in blocks of five shares. This is stock of an established manufacturer and jobber of confectionary and soda fountain supplies. Business in this line has never been better than it is now and big returns on your investment is assured. For full information write New York State Sales Manager, California Soda Fountain Supply Co., Box 249, Kingston, N. Y.

FOR SALE—Houses: 86 East Union street near Hasbrouck avenue; 15 DuBois street; 112 Foxhall avenue. Phone 531.

FOR SALE—1921 Ford Sedan; slightly used. New 1½ ton Stewart truck at reduced price. C. F. Gray, Kingston, N. Y.

FOR SALE—Tires: 30x3, $9.50; 30x3½, $11.00; 5,000 miles guaranteed. C. F. Gray, Kingston, N. Y.

FOR SALE—One Hupmobile sedan, practically new; one Hupmobile touring car, 1920; one Buick touring car; one Chevrolet touring car (almost new.) Broadway Garage, 706 Broadway.

FOR SALE—Pianos at pre-war prices: New upright; mahogany or American walnut cases; rich tone; standard makes; reduced to $350. Player pianos, fully guaranteed, $500. Open evenings by appointments. A. E. Thomas, 288 Wall street. Phone 1708-J.

FOR SALE—Seven room house, centrally located, bath, gas, hot water heat, all hardwood floors, large lot, fine condition. Price $4,700; terms.

FOR SALE—Two flat brick house, also two flat frame house, each flat four rooms, toilet, water and gas. Rents for $456 a year and would easily bring more. Best investment in the city. Price $5,200 for both

ULSTER REALTY AGENCY, the agency of "service." Three autos at your disposal to look over our bargains. 276 FAIR STREET. Phone 142.

FOR SALE—Soda fountain; first class condition. Mutz Hotel, Lake Katrine. Phone 4-F12.

FOR SALE—Top soil. Call 731-J.

FOR SALE—Bicycle, price $15. 374 Washington avenue.

FOR SALE—Aster plants, all colors, 25c per dozen. C. Augustus Raschke, 29 Shufeldt street. Phone 1982-W.

FOR SALE—Good family cow, 20 Flatbush avenue, between Elmendorf street and Albany avenue.

FOR SALE—Front door complete. Phone 1326.

FOR SALE—Six room cottage, all improvements; large lot; good location; cheap. Phone 374-M.

FOR SALE—1917 and 1918 Ford touring cars; A-1 condition, new tires; bargain. Liberty Garage, 440 Washington avenue.

FOR SALE—No 9 kitchen range with reservior and other numerous articles. 6 Snyder avenue.

REAL ESTATE FOR SALE—Beautiful eight room house in village of Rosendale, chicken house, sacrifice to quick buyer, $1,900, $300 down, balance easy terms. Also two two-family houses opposite depot containing 20 rooms, electric light and water in house, on state road; good for boarding house, $4,800; easy terms; can be sold separate. Apply John Dellay, Rosendale, N. Y.

FOR SALE—Household furniture including player piano, washing machine, etc. Also baby's rolling bassinet and scales. Call 5 Delta Place or phone 166-9.

FOR SALE—Brewster two-seated top buggy and lumber team wagon. Charles W. Meyer, R. D. Box 192, Kingston, N. Y.

FURNISHED ROOMS—Kitchenette apartment. Address "H," Uptown Freeman.

FOR SALE—One flat top desk, one parlor suite, kitchen range, one dining room table and chairs. Address "Desk," Uptown Freeman.

FOR SALE—Eight room two family dwelling, good location; improvements; possession at once, $2,600; mortgage. E. Z., Uptown Freeman.

TO LET.

TO LET—Stores and offices. Estate John A. Cordts.

FOR RENT—Remington, Monarch and Underwood visible typewriters for rent. E. Winter's Sons, John street.

TO LET—Desk room, 309 Wall street.

TO LET—Two light housekeeping rooms; all improvements. 19 Wiltwyck avenue. Phone 1502-J.

TO LET—Garage, 184 North Manor Ave.

FOR RENT—Furnished house uptown. Box 23, Uptown Freeman.

TO LET—Four unfurnished rooms. Box 24, Uptown Freeman.

TO LET—Storage rooms. Apply A. S. Dean, 40 Elmendorf street.

TO LET—Two or three rooms, furnished or unfurnished; suitable for light housekeeping; elderly couple preferred. Box 25, Uptown Freeman.

TO RENT—Five room furnished house at Kingston Point Park entrance. Phone 604-J.

FOR RENT—10x12 tent. Also furnished rooms. Phone 604-J.

TO LET—Three rooms, water and gas. 75 Hasbrouck avenue Call 1273-W.

TO LET—Four rooms. 21 Ravine street.

MALE HELP WANTED.

WANTED—Man capable of keeping double entry books and help in general work. Must be strictly honest, sober and industrious. Apply to Brigham Bros., Kingston, N. Y.

WANTED—Married man to work on farm. Apply Hotel Ulster.

WANTED—Three, four or five unfurnished rooms centrally located. Phone 1209-R after 5 p. m.

WANTED—Barber. 669 Broadway.

WANTED—Reliable man to take over established tea and coffee route. For particulars Apply Grand Union Tea Company, 318 Wall street.

WANTED—Men to work indoor. Poole Bros.

WANTED—A reliable married man for permanent position in the village of Saugerties, N. Y., a life job with good pay for the right man. Address P. O. Box 466, Uptown Station.

WANTED—Man on farm. R. Snyder, Bloomingburgh, N. Y.

WANTED—Experienced carpenters. Apply at 20 Broadway, Reliable Clothing House, Room 4.

WANTED—Porter. The Kirkland.

One Cent Per Word

No Advertisement Less Than 25 Cents.

WANTED.

WANTED—To buy typewriters. Underwood, Remington, Monarch, etc. O'Reilly's. Phone 1209.

WANTED—Painting and paper hanging work, guaranteed; wages $5 per day. Phone 1691-R.

WANTED—Experienced rollers and benchmakers for Hampton work. G. W. Van Slyke & Horton.

WANTED—Two adults, ladies, want girl or woman, white or colored, to help with housework. Apply 41 Johnston avenue.

WANTED—For a customer second hand upright piano. Call up or write Gregory & Company, stating price desired.

WANTED
DEALER-SALESMAN

SOMEONE DOES EVERYTHING FIRST. Have you heard of the JOHNSTONE PATENT AIRLESS TIRES? Do you know about the Compression Tread Cord? Everyone has been waiting for these tires.

Johnstone wants a live salesman dealer in this town as well as every town and can offer a superior product, a more progressive policy and a higher standard of ideals in tire merchandising than ordinary.

If you are ready for a proposition that insures a big profit and have a little money for investment and want a following all your own and you are not afraid to talk, answer this and we will tell you what you need to start.

The JOHNSTONE tires will make an arrow point to your door. Write today. Acquaintance will do neither of us harm. Address E. A. Buckley & Co., 57 Albany Trust Building, Albany, N. Y.

WANTED—200 bushel rye. A. H. Lawatsch, 51 Summer street. Phone 1811-W

WANTED—House to rent, unfurnished, seven or eight room house in upper part of Kingston, with gas, electricity, etc. Garage on place preferable but not necessary. Give full information including rent, etc. D. E., Freeman, Uptown.

WANTED—Apartment, seven rooms with all improvements in uptown section of Kingston. In answering state rent, etc, in first letter. X. Y., Uptown Freeman.

WANTED—Furniture for boarding house use. M. Donath, Box 70, Route 1, Kingston, N. Y.

WANTED—Berry pickers to Brodhead farm Burley; there will be conveyance at corner of Lucas and Washington avenues at six o'clock in morning, fast time; starting June 1st.

WANTED—Farm horse E. Snyder, Bloomington, N. Y.

WANTED
ARE YOU THE MAN?

A growing sales organization wants to make connections with an ambitious man not afraid of work, to become District Manager. Excellent opportunity for the right man. Write R. A. Heckroth, Delhi, N. Y.

WANTED—Four rooms with improvements, will pay year's rent in advance. Address P. O. Box 377, Kingston, N. Y.

WANTED—Three, four or five unfurnished rooms. Box 21, Uptown Freeman.

WANTED—Men and women with tired, aching and burning feet, sore corns and callouses, to try a box of Snow Drop Salve, 25c. Works wonders. For sale by Charles C. Ten Broeck, William S. Eltinge, William P. Bedrick and all drug stores.

WANTED—By family of four by July first small unfurnished house of six rooms in or near Kingston; garden desired. C. C. Thorpe, R 3, Box 124, Saugerties, N. Y.

WANTED
INVESTMENT
STOP—LOOK—LISTEN

Twenty-five per cent interest on profits and double your money in three years on an investment of only $5,000 in an automobile publication. For full particulars write to Box 27, Uptown Freeman.

WANTED—SMALL HOUSE OR APARTMENT WITH IMPROVEMENTS, BY ADULTS BEFORE SEPTEMBER. BEST REFERENCES. OPPORTUNITY TO SECURE TENANTS WHO WILL TAKE GOOD CARE OF YOUR PROPERTY. BOX 45, UPTOWN FREEMAN.

FURNISHED ROOMS.

FURNISHED ROOM—Room and board 99 Clinton avenue.

FURNISHED ROOMS—Nicely furnished rooms, all conveniences. 67 Wurts street. Phone 83-R.

FURNISHED ROOMS—With improvements. Phone 1746-J.

FURNISHED ROOMS—Furnished light housekeeping apartment. 102 Hone street

FURNISHED ROOMS—27 John street.

TO LET—Furnished connecting front rooms. 661-W.

FURNISHED ROOM—Large and cool; corner Downs and Belvedere street. 45 Downs street.

FURNISHED ROOMS—31 Hone street.

FURNISHED ROOMS—One to four rooms for light housekeeping. Phone 1117 or 1602-J. 179 Wall street.

FURNISHED ROOMS—86 Grand street. Phone 513-M.

FURNISHED ROOM—Large front room; all conveniences. 101 Green street.

FURNISHED ROOMS—Attractive furnished rooms; breakfast if desired. 180 Albany avenue.

FURNISHED ROOMS—Connecting rooms. Reference. Phone 736-R.

FURNISHED ROOM—Room and board. 12 Belvedere street.

FURNISHED ROOMS—Large newly furnished room, all conveniences, two minutes to business section. 129 Green street. Phone 1956-R.

FURNISHED ROOM—Large newly furnished room, all conveniences, for young couple or one or two gentlemen. 129 Green street.

MISCELLANEOUS.

FURNITURE Storage; best in city. Apply H. P. Corr. Phone 361-W.

ALL Types of Automobiles Springs repaired, reset and rebuilt. Stuyvesant Garage.

FURNITURE Storage, sale and auction. Chas. A. Murray, 12 East Strand. Phone 904.

E. NEWKIRK and Son, City delivery and baggage express. Local or long distance trucking. Phone 1056-W.

DORAN BUSINESS SCHOOL—Burgevin building. Unrivaled facilities. Bookkeeping, Shorthand, Typewriting, Civil Service. ENTER THIS MONTH.

FURNITURE storage, semi up-to-date warehouse in the city where trucks may drive right in. 39-49 South avenue. Phone 238-W.

TYPEWRITERS—Remington, Underwood, Smith Premier, etc. Special rates to students. O'Reilly's, 320 Broadway.

BICYCLES and sporting goods repaired and painted. F. Kerlagar, 322 Broadway. Phone 1209.

BOOKS and guitars repaired and painted. F. Kerlagar, 322 Broadway. Phone 1209.

TAXI or closed cars for weddings, funerals or pleasure outings. Call 1209-W.

LARGE guided furniture van leaves Kingston for New York on Saturday, June 4, load of furniture or merchandise wanted for New York or any point on route; reasonable rate. Address "X," Uptown Freeman.

One Cent per Word

No Advertisement Less Than 25 Cents.

FEMALE HELP WANTED.

WANTED—Experienced operators on night shirts and pajama work. Milton Shirt Co., Greenkill avenue.

WANTED—Experienced fellers, jointers, sleeve facers, sleeve and yoke examiners. Also desirable learners taken. B. M. Cherchian, 160 Clinton avenue.

WANTED — EXPERIENCED SLEEVE FACERS, FRONT MAKERS, SLEEVERS AND FELLERS; LEARNERS TAKEN PAID WHILE LEARNING. COLUMBIA SHIRT CO., O'NEIL STREET.

WANTED—EXPERIENCED OPERATORS ON WAISTS; STEADY EMPLOYMENT AND GOOD PAY. BOSTONIAN WAIST CO., 50 HASBROUCK AVENUE.

WANTED—Waitress. Mitchen House.

WANTED—Girl for general housework. 286 Broadway.

WANTED—Experienced examiners. The Fessenden Shirt Co., Inc.

WANTED—Good plain cook; steady position, $50 per month. Address Box 18, Uptown Freeman.

WANTED—Woman to do plain ironing in laundry by month. Dr. Sahler's Sanitarium.

WANTED—GIRLS AS OPERATORS ON CHILDREN'S DRESSES. GOOD PAY, STEADY WORK, PLEASANT SURROUNDINGS. APPLY I. PECKERMAN & SON, 27 MILL STREET.

WANTED—Woman for general housework; wages $50 month. J. Wallace, Pine Hill.

WANTED—Girls experienced on hemming. Fessenden Shirt Co., Inc., Field Court.

WANTED—Experienced neckbander and soft collar runner for silk. Guarantee steady work all year round. Barmann & Charchian Shirt Co., Foxhall avenue.

WANTED—Five waitresses and cook; season opens June 15. Wedgewood Inn, Stamford, N. Y

WANTED—Laundress, dining room girls and man for outdoor work around boarding house for the boarding season. Address A. W. Billings, The Madison, Stamford, N. Y.

WANTED—GOOD LAUNDRESS BY THE DAY. PHONE 323.

WANTED—WOMEN TO TAKE WORK HOME. APPLY I. PECKERMAN, 27 MILL STREET.

WANTED—Experienced waitress. Rossmore Hotel.

WANTED
IMPORTANT—LADIES!

If you are looking for a first class permanent position. Apply to The Up-to-Date Company. Big wages to experienced saleslades.

WANTED—Woman to help in the kitchen. Eagle Hotel.

WANTED—Cook for small boarding house; good wages to right party. Mrs. George Lasher, Ashokan, N. Y.

WANTED—Cook for sick soldiers home July and August. Apply to Carl Preston, The Huntington.

WANTED—Stenographer, temporary position for about five months; state salary required and reference. P. O. Box 140, Rondout Station, Kingston, N. Y.

WANTED—As housekeeper, middle-aged woman who can furnish best of reference; thoroughly competent to take full charge of a home; one having own home who can be here from 7:15 a. m. to 7:30 p. m.; good wages, paid weekly, to right person. Apply Dr. H. A. Follette, 256 Fair street, between 2 to 4 afternoons or 7 to 9 evenings, at his office.

WANTED—Woman to help with cleaning and washing, one or two days a week. Call 1734-J.

WANTED—Several experienced and neat appearing young ladies for the fashion shop about to be opened at 297 Wall street. Must have a thorough knowledge of cloaks, suits and millinery goods. Permanent positions for the right party. Apply to Leventhal Brothers, 295 Wall street.

WANTED—Waitress for the seashore, $30 per month; transportation one way. D. J. Gillespie, High Falls, N. Y.

WANTED—Woman cook, waitresses and laundress for summer boarding house. O. F. Glennon, Glen Park House, Haines Falls, N. Y.

WANTED—Waitress for the seashore, good wages; transportation one way. D. J. Gillespie, High Falls, N. Y.

WANTED—Maid for general housework. Call at 12 East Chestnut street or phone 23-J.

WANTED—Maid for general housework; none but efficient need apply; no washing or ironing; two in family; good wages. 313 Albany avenue.

LOST.

LOST—$25.00 REWARD FOR RETURN OF STONE MARTEN FUR NECKPIECE; LOST NEAR 47 ALBANY AVENUE. RETURN TO MISS HORTON, 47 ALBANY AVENUE.

LOST—A fox neckpiece in Wiltwyck cemetery Sunday morning. Finder please leave at Uptown or Downtown Freeman Office as they are known.

LOST—Gold bracelet on Crown street. Reward if returned to 76 Crown street.

LOST—Black traveling bag at West Shore station Monday night on 7:42 train. Finder please phone 277-W. Mrs. L. De-Witt, 21 Henry street, City.

LOST—Sunday evening at West Shore depot traveling bag containing clothing linen and silver. Phone 277-W or 182-J Reward.

STOLEN.

STOLEN—Bicycle, Harley-Davidson. Return to Popular System of Bakeries. Reward and no questions asked. If not brought back will prosecute. Popular System of Bakeries, Broadway and Cedar street.

FOUND.

FOUND—Pig. Inquire 286 Fair avenue.

FOUND—On the premises of J. J. Mahoney, Stone Ridge, N. Y., on Sunday morning a grey horse. Owner apply as soon as possible.

FEMALE HELP

OPERATORS ON FRONT MAKING, SLEEVE FACING, JOINING, LABELING, EXAMINERS.

Fessenden Shirt Co., Inc.
Field Court.

NEW YORK PRODUCE MARKET

Wheat—Steady. July, 137½; winter, 180½, track, 183½.

Corn—Active, firm. No. 2 yellow, new, 88; white, 88; mixed, 87½c. i. f. N. Y. 10 days' shipment.

Oats—Firm. Fancy white, 57@57½; ordinary clipped, 54@56; No. 1, 53; No. 2, 52½; No. 3, 51; No. 4, 49.

Rye—Strong. No. 2 western, 170 c. i. f. New York; state, 173 f. o. b. New York.

Barley—Firm. Malting, 77@81 c. i. f. Buffalo; feeding, 67@71 c. i. f. Buffalo.

Hay—Easy. No. 1, 145; No. 3, 115@125; clover mixed, 90@140.

Straw—Steady. No. 1 straight rye, 120.

Flour—Unsettled. Spring patents, 875@925; Kansas straights, 860@900; clears, 725@775; winter patents, 900@925; soft winter straights, 725@765; clears, 725@775.

Potatoes—Weaker. White, nearby, 125@225; Bermudas, 200@600; southern, 100@450.

Dressed Poultry—Firm. Chickens, 28@50; fowls, 25@37; turkeys, 35@56; ducks, 25@28.

Live Poultry—Weak. Broilers, 38@50; fowls, 24@26; turkeys, 20; roosters, 12; ducks, 20@28; geese, spring, 14@16.

Butter—Active, firm. Held and fresh, Creamery extra, 29@30½; creamery firsts, 26@29; higher scoring, 29½@31½; state dairy, tubs, 19@28½; ladies' fresh, 22@22½.

Eggs—Firm. Nearby white, fancy, 37@38; nearby brown, fancy, 33@34; extras, 30, firsts, 25½@27.

Milk—The nominal wholesale price is $1.95 per 100 lbs delivered in New York.

The state division of foods and markets gives the following quotations for New York state produce obtaining on the New York city wholesale markets up to noon June 1:

Strawberries—Shipments of strawberries from the Hudson river valley steading increasing, approximately 300 crates of 32 qts. each arrived on the market this morning and best stock sold from 18c to 20c; poorer, as low as 13c per quart.

Apples—Receipts liberal, demand limited, market dull; A grade 2½ inches, per barrel, Baldwins, $5-$6.50; A grade 2¼ inch, mostly 15; A grade 2½ inch, per barrel, Ben Davis, $3.50 to $4.50; Stark, $4-$5; Northern Spy, $5-$9.

Carrots—Supplies of old stock liberal, demand moderate for fancy $2.50-$2.75; fancy, few sales, $3-$3.25, poorer, $2.25; per 100 lbs. bag, $1.25-$1.50.

Country Dressed Calves—Receipts normal, trade good. Choice selling singly 19c; in lots 17-18c; good 15-16c; medium 14c; poor 11-13c; Mindsaddles with skins, 21-25c; without skins, 23-27c; No. 1 skins, 5-9½ lbs. 22c lb.

Cheese—Market easy, average run flats, short held, 15½-16½c; fresh flats, average run 14½-15½c; twins, 14½c; fresh twins, average run 14-15c.

Maple Products—Syrup, $1.25 to $1.50 per gallon; sugar, 12-15c per pound in bulk.

Onions—Supplies of "old stock" liberal, considerable sprouted, stock demand limited for ound onions but sprouted neglected; market dull; per 100 lb bag, yellow, 50-75c, fancy, $1; red per 100 lb bag, 50c to 75c.

THE JOINERS.

News of Interest to Members of Fraternal Societies.

The following lodges hold regular meetings this evening:

Benevolent Daughters of Salome, 103 Cornell street.

Exempt Fireman's Association, at Central Fire Station.

Minnewaska Tribe, No. 130, Improved Order of Red Men, at 635 Broadway.

St. Mary's Branch, No. 256, L. C. B. A., at St. Mary's Hall.

Star of Kingston Lodge, No. 35, Shepherds of Bethlehem, 14 Henry street.

Kingston Council, No. 124, Sons and Daughters of Liberty, 5 Railroad avenue.

United Sons and Daughters of Zion, 103 Cornell street.

On Friday night Charles DeWitt Council will confer the third degree on a class of candidates and the degree master requests all members of the team to be resent. After the work refreshments will be served.

On Friday night, Woodstock Council, J. O. U. A. M., will pay a visit to Charles DeWitt Council No. 91, who will work the third degree on several candidates for them. After the work refreshments wil be served.

Grand Chancellor Palmer Canfield Past Grand Chancellor George Addington, Albany county judge, Past Grand Chancellor John A. R. Kapps of Troy, and General Stewart Shepard of Albany, head of the uniformed rank of the New York state Knights of Pythias, were guests of honor at the celebration of Egberts lodge, 56, in Cohoes Wednesday night in Odd Fellows' temple in observance of the fiftieth anniversary. Egberts lodge was formed June 1, 1871, and one surviving charter member and the first chancellor, Malcolm McPhail, Sr., of Cohoes was present last night. The temple was crowded.

American Killed in Mexico.

By Telegraph to The Freeman.

Mexico City, June 2.—The Mexican authorities today ordered a rigorous investigation of the assassination of Elmer Buchanan, an American, near Tamico, and stern punishment of the bandits responsible. Buchanan was employed on the ranch of A. M. Barkeley, ten miles north of Tampico. It is believed that other Americans were wounded.

SOLDIER BALL WAS A SUCCESS

Net returns so far received from the ball and entertainment held at the state armory recently to raise funds to care for convalescent soldiers at the home of Mrs. Elsie Knauth on Albany avenue this summer total $2,203, according to the reports made at a meeting of the committee held Wednesday evening.

The prize of $10 to be awarded to the girl selling the most tickets was won by Miss Viola Moore of The Huntington who asked that the prize be turned into the fund.

The committee audited bills to the amount of $21, which was stated to be the entire expense incurred in holding the ball and entertainment.



Professor W. W. Campbell, one of the most noted astronomers in America and director of Lick Observatory on Mt. Hamilton, Cal., announced that the comet Pons-Winnecke is due within sight of the earth during the latter part of June and may be accompanied by a display of shooting stars and a meteoric downpour. Professor Campbell says that the theory often expressed, that Pons-Winnecke will collide with the earth and cause disaster is entirely wrong. The comet at its nearest point to the earth will be millions of miles away. However, this will be the nearest the cyclonic traveller will have ever reached the earth, he says. And if it should at any future time, collide with the earth Professor Campbell expresses the belief that the sufferer would be Pons-Winnecke and not the earth.

Joseph Walker Hurt.

Joseph Walker, state road contractor, formerly of New Paltz, was struck on the head and severely injured at Chatham, Wednesday, by a huge iron boom of a steam shovel, when blocking gave way and the boom fell while being assembled.

Candy.

A Pound Box for 35c.

Ye Olde Fashioned Whipped Cream Chocolates, assorted flavors, Saturday, June 4th.

TEN BROECK'S DRUG STORE, 322 Wall Street, Kingston, N. Y. —Advertisement.



We have all these new Victor Records for June

We know you will enjoy hearing these selections by the world's foremost artists, as we shall enjoy playing them for you whenever your have time to stop in. If you cannot conveniently come, send for the June illustrated booklet.

Nozze di Figaro—Deh vieni, non tardar? (Ah; Why Delay So Long?)	Lucrezia Bori	88633 12
Same Old, Dear Old Place	Sophie Brasiau	74681 12
Mesa Solennelle—Domine Deus (Praise Forever to God, the Father)	Enrico Caruso	88629 12
(c) La Fille aux cheveux de lin (The Girl with Flaxen Hair)	Alfred Cortot	64956 10
(b) Menestrels (Minstrels) Piano		
Dun Carlos—O Carlo, ascolta (O Carlos, Listen to My Plea)	Giuseppe De Luca	64957 10
Last Rose of Summer Violin	Harden Eliason	64958 10
Song Without Words (Romance Sans Paroles) Violoncello	Hans Kindler	74688 12
Zazà—O mio piccolo tavolo inguantato (My Desk, Like My Heart, is Encumbered with Care)	Giovanni Martinelli	74689 12
Capriccio Valse Violin	Erika Morini	74686 12
Walkure—The Ride of the Valkyries	Philadelphia Orchestra	74684 12
Andrea Chenier—Son sessant'anni (Sixty Years Have They Served Them)	Pietro Audo	87385 10
Sometime We'll Understand	Ernestine Schumann-Heink	87326 10
Darling	Lambert Murphy	45245 10
Love in Lilac Time	Lambert Murphy	
Underneath Hawaiian Skies—Medley Fox Trot	Paul Whiteman and His Orchestra	18744 10
Sleepy Shore—Medley One-Step	Paul Whiteman and His Orchestra	
I Lost My Heart to You—Medley Fox Trot	Joseph C. Smith and His Orchestra	18745 10
Broken Hearted—Without You—Medley Fox Trot	Joseph C. Smith and His Orchestra	
Somebody's Mother	Peerless Quartet	18746 10
I Found a Rose in the Devil's Garden	Sterling Trio	
My Mother's Evening Prayer	Henry Burr	18747 10
Now I Lay Me Down to Sleep	Charles Hart-Elliott Shaw	
Rebecca	Reserve Silver	18748 10
My Old New Jersey Home	Billy Murray	
El Relicario (The Charm)	Blue and White Marimba Band	18749 10
One-Two-Three-Four—Medley Waltz	Ferera and Prandini	
Tenth No—Fox Trot	All Star Trio and Their Orchestra	18750 10
Round the Town—Fox Trot	All Star Trio	
Nestle in Your Daddy's Arms	American Quartet	18751 10
I'm Shakin' Shimmy's Shakin'	Peerless Quartet	
On the Campus—March	Sousa's Band	18752 10
Ballets and Bayonets—March	Sousa's Band	
After You—Happiness—Medley Fox Trot	Paul Whiteman and His Orch.	19708 12
Shakespeare—Pining—Medley Fox Trot	All Star Trio and Their Orch.	

On Sale June 1st.
E. WINTER'S SONS
Music and Victrola Store, John Street, Kingston, N. Y.

THURSDAY, JUNE 2, 1921.

Sun rises, 4:30; sets, 7:25.
Weather, fair.

The Temperature.

The lowest point registered by The Freeman's thermometer last night was 46 degrees. The highest point reached up until noon today was 70 degrees.

Weather Forecast.

Washington, June 2.—Generally fair tonight, warmer in the interior; Friday partly cloudy in south, probably local showers in north and central portions; warmer in south portion; moderate to fresh east, shifting to south winds.

BUSINESS NOTICES.

DR. M. BROBERG, Chiropodist, has removed to 65 St. James street, corner Clinton Ave. Telephone 764. Hours 9 to 5 and by appointment.

FACTORY MILL ENDS.
CUT PRICES.
David Weil
44 Broadway Bargain House

MARTIN'S GARAGE, 301-309 BROADWAY, AUTO SUPPLIES, STORAGE, EXPERT REPAIRING, and automobiles to hire.

Ford touring car for hire. Telephone 356-M.

New bicycles, $33.50. Tires $4.25 pair. Expert repairs guaranteed. Wm. Gallo, 5 Abeel street. Phone 1741-J.

AUDITING AND ACCOUNTING.
W. FRANK DAVIS.
Phone 1416-J. 45 Crown street.

FACTORY MILL ENDS.
McTAGUE, 48 Broadway. Tel 1829-J

SNYDER BROTHERS EXPRESS
Formerly C. V. Hogan Express.
W. & W. Snyder, proprietors. Phone 757. 623 Broadway. City and country delivery service. "Less Van Loads," local and long distance.

LAWN MOWERS SHARPENED
$1 to $2. Called for. Guaranteed. William Gallo, 5 Abeel street. Tele. 1741-J.

TRANSPORT GARAGE
Motor and radiator repairing. Tow car at your service. Phone 975. H. C. VAN AKEN, 59 East Strand.

When it's trucking, local or long distance, call 885-J. FINN'S baggage express, 31 Clifton avenue.

New Ladies Tailoring establishment has been opened by H. Lefkowitz from New York, at 304 Fair street. Best work guaranteed. Skirts made to order a specialty.

For your house painting, paper hanging, carpenter and mason work, consult us. Prices very reasonable. 245 Broadway. Phone 1455-M. Contractors and builders.

We clean and bleach ladies and gentlemen's straw and Panama hats. All work guaranteed. Howard Hat Store, opposite Stuyvesant Hotel.

The Daily Freeman is on sale at the following stands of the Schultz News Agency in New York city:
102 West 42nd Street.
42nd Street and Park Avenue, (opposite Grand Central Depot.)
30th Street and Broadway. (S. W. Corner.)
42nd Street and Sixth Avenue. (S. W. Corner.)

BUSINESS NOTICES.

FOR SALE.

I beams, rails, wire rope, angle iron. Culverts and all sizes of pipe cut to lengths for all purposes. Waterproof canvas. Phone 346-W.

23 new Victor records, June list, also 7 new special summer dance records. Open evenings. E. WINTER'S SONS' music and victrola store, John street, Kingston, N. Y.

WILLIAM MILLER'S TAXI SERVICE, 42 Elmendorf St., has given satisfaction for 21 years. Look for blue panel on doors. Special cars for weddings and funerals Phone 17.

SCHUMANN'S AUTO SERVICE.
Cars for all occasions.
Open and closed.
5 and 7 Passenger Touring Cars, Truck-Runabout.
FRED I. SCHUMANN, Prop.
P. O. Box, 26, Eddyville, N. Y.
Tel 8-F-4.

KINGSTON TAXI SERVICE
Prompt, Safe, Courteous Service. Beautiful Wedding and Funeral Cars. MOUNTAIN TOURS ARRANGED
Telephone 541.

LADIES' TAILOR.

Suits, coats and skirts made to order at reasonable prices. All kinds of remodeling, cleaning and pressing. L. Sable, 730 Broadway.

Five and seven passenger autos for hire for touring trips, sightseeing, weddings, funerals or any occasion. Careful driving. Phone 734-R or 1940. E. J. Lake, 148 Fair street.

Jas. Perry, 17 Staples street. Express—Trucking. Phone 71-M.

Dr. Magnus Gross,
Chiropodist.
284-286 Wall Street. Tel. 420.
Treats all foot ailments. Open evenings. Sunday by appointment.

MOVING AND STORAGE.
Enclosed van for local and long distance. Piano hoisting. A. Kreisig, 769 Broadway. Telephone 1547-W.

Have bought a light truck. Am now prepared to do both light and heavy hauling and moving of all kinds. SHELDON TOMPKINS, 203 Elmendorf street. Tel. 1771-R.

WE SELL
Lawn seed, fertilizer and insecticides as well as flowers. Valentin Burgevin, Inc.

BAGGAGE EXPRESS.
Light trucking, local and long distance. Phone 171-J. Greaux, 89 South Manor avenue.

Enclosed van for local and long distance trucking and moving. P. and C. THIEL, 36 Sherman street. Telephone 1454-M.

BOILER AND TANK REPAIRS.
EDWIN A. BERG.
Telephone 1529-M. Address 17 Belvedere street, Kingston, N. Y.

Mrs. R. H. McCutcheon, licensed undertaker and embalmer, 44 Prince street. Telephone 1920.

Some new small genuine Oriental Rugs just received. Prices from $40 to $60.00 each.
GREGORY & CO.

TWILIGHT LEAGUE STARTS JUNE 9

Recently Organized Colonial Twilight Baseball League Consists of Four Teams—Games At Hasbrouck Park —The Season's Schedule.

The Colonial Twilight Baseball League, which was organized after the board of public works plan for the annual Twilight League had been rejected, will open the season on Thursday, June 9, at Hasbrouck Park formerly McVey's Field on Delaware avenue, where all of the league games will be played. The league consists of four teams, and games will start promptly at 6:45 o'clock each evening. The four teams are the Tigers, the K. of C., the Columbias and St. Peter's Lyceum.

The Taylor ball was adopted as the official ball. Prizes will be awarded the two leading teams when the season ends.

The league schedule follows:

June 9—Tigers vs. K. of C.
June 13—Columbia vs. St. Peter's.
June 16—Tigers vs. Columbia.
June 20—K. of C. vs. St. Peter's.
June 23—Tigers vs. St. Peter's.
June 27—K. of C. vs. Columbia.
June 30—Tigers vs. K. of C.
July 7—Columbia vs. St. Peter's
July 11—Tigers vs. Columbia.
July 14—K. of C. vs. St. Peter's.
July 18—Tigers vs. St. Peter's.
July 21—K. of C. vs. Columbia.
July 25.—Columbia vs. St. Peter's
July 28—Tigers vs. Columbia.
Aug. 1—K. of C. vs. St. Peter's.
Aug. 4—Tigers vs. St. Peter's.
Aug. 8—K. of C. vs. Columbia
Aug. 11—Tigers vs. K. of C.

SCHOOL NO. 5 WON FIRST GAME

Staging a rally in the final inning, the ball tossers of School No. 5 defeated the team of School No. 3 by a score of 5 to 3 in the first game of the series to decide the grammar school championship of the city at the Athletic Field Wednesday afternoon. The second game of the series will be staged at Hasbrouck Park, formerly McVey's Field, Friday afternoon at 4 o'clock.

School No. 3 obtained its three runs by scoring twice in the opening frame and again in the third stanza. School No. 5 went into the final stanza on the short end of a 3 to 0 score, but Williams, the star twirler of the down town school, developed a streak of wildness and the up town lads scored five runs on three walks, a brace of infield errors and a hit. The schools lined up as follows:

School No. 5—G. Meyers, c; Sammons, p; Keuhn, 1b; Schultz, 2b; Amer, ss; J. Meyers, 3b; Lindhurst, lf; Dixon, cf; Bruck, rf.

School No. 3—Stokes, ss; McDermott, ss; Leskie, 3b; Willams, p; Millens, 1b; Wood, cf; Kanzer, 2b; Rider, rf; Mufson, c.

How True.

Jud Tunkins says dancing is the poetry of motion, but a great deal of poetry is footwork without grace.

Boys' Palm Beach Suits for Summer.
S. COHEN'S SONS,
331 Wall Street, Kingston, N. Y.
—Advertisement.

ATHLETICS AT SCHOOL NO. 6

Wednesday Afternoon the Boys and Girls of the Sixth Grade Held an Athletic Meet on the School Grounds—The Results.

Wednesday afternoon the boys and girls of the sixth grade of School No. 6, staged an athletic meet on the school grounds and some fine records were set up by the contestants. The summary of the events follow:

Girls

Basket ball far throw—First, Matilda Hobush, 44 ft. 8 in.; second, Valda Johnson, 42 ft. 2 in.; third, Genevieve Miles, 41 ft. 10 in.

Basket ball run and catch—First, Genevieve Miles, 18 4-5 sec.; second, Hazel Bundy, 19 sec.; third, Mollie Squires, 19 2-5 sec.

Total—Blacks, 45.683; girls, 48.7; boys, 42.66.

Total—Reds, 43.667; girls, 43.63; boys, 43.705.

Boys

Black—Points: Charles Kelley, 210; Lester Denis, 207; Kenneth Van Valkenburgh, 193.

Sixty yard dash—First tie, Lester Denis, Arthur Parks and Harry Merrill, 8 2-5; second tie, Charles Kelley and Ray Steward, 8 3-5; third tie, Ulysses Taylor, Chester Kieffer, Robert Lane, Conrad Schornstheimer, Kendall Zeliff and Kenneth Van Valkenburgh and Ray DuBois, 8 4-5.

Chinning—First tie, Charles Kelley and Lester Denis, 11 times; second, Harry Herdman, 10; third tie, Earle Tongue, Chester Kieffer, Ray Steward and Fred Snyder, 8.

Standing broad jump—Kenneth Van Valkenburg, 7 ft. 8 in.; second tie, Ronald Kuehn and Ray Steward, 7 ft.; third, Charles Kelley, 6 ft. 11 inches.

Girls:

Points—First, Genevieve Miles, 209; second, Matilda Hobush, 188; third, Mollie Squires, 175.

50 yard dash—First, Genevieve Miles, 7 2-5 sec.; second tie, Mary Jordan and Gilda Ruzzo, 7 4-5; third tie, Mollie Squires, Matilda Hobush, Josephine Smith and Florence Barley, 8 seconds.

AT THE THEATERS.

Lionel Barrymore at Opera House—Katherine Mac Donald at Keeney's.

A sensational scandal story is portrayed by the American Beauty, Katherine Mac Donald, at Keeney's tonight, "The Notorious Miss Lisle." a romance of a beautiful girl who fights condemning but elusive shadow of suspicion and establishes her innocence in the face of the world that sternly scorns her. A Vanity comedy, "Money Talks," is also programmed. Friday and Saturday George Melford's super-special "The Jucklins," with Monte Blue.

Whitman Bennett presents his personally supervised production of the powerful drama. "The Devil's Garden," starring Lionel Barrymore at the Opera House tonight. Friday and Saturday. "Torchy's Millions" is a comedy feature.

"What Happened to Rosa," starring Mabel Normand, is showing at the Auditorium tonight, also the first chapter of "The White Horseman," starring Art Acord, a western horseman or dare-devil stunts. Friday Dorothy Gish in "Atta Boy's Last Race" and Nick Carter detective story.

SEE OUR RUGS AND OTHER FLOOR COVERINGS (Second Floor)

NEMO CORSETS
All the best styles
$3.00 up to $7.00

S. & B. Eighmey

C. B. CORSETS
Always give satisfaction.
$1 up to $5.00

Clearance Sale of Spring Apparel

All Coats, Suits and Wraps have been blue pencil marked for quick clearance.

Spring Suits Reduced
FOR QUICK CLEARANCE
$15, $19, $25, $29.00

SUMMER UNDERWEAR FOR WOMEN
Fine quality vests in round or V neck, tubular and lace trim, fine elastic yarn, no seconds.
25c, 39c and 50c

FINE DRESS VOILE
Printed figures on dark ground, 36 to 40 in. width, fine weave, durable quality, for cool summer dresses, good variety of patterns.
45c, 59c and 69c yd.

PLAIN ORGANDIE
White and colors, 40 in. width 75c yd.

Spring Coats Reduced
FOR QUICK CLEARANCE
$10.50, $15 and $19.00

BARMON DRESSES
House and Porch Dresses that are well made as to fit and style, of gingham or percale, several models, especially for stout figures.
$1.97, $2.97 and $3.97

GIRLS' DRESSES
8 yrs. to 14 yrs. sizes
Of nice quality gingham, well made and nicely trimmed.
97c, $1.97 & $2.97

ORGANDIE DRESSES
White, pink and blue,
$7.50 and $8.50

Spring Wraps Reduced
FOR QUICK CLEARANCE
To $15, $19 and $25.00

SUMMER UNDERWEAR FOR MEN
Balbriggan shirts or drawers, short or long sleeve, knee or ankle length.
50c and 97c
Union Suits, fine elastic yarn, short sleeves, knee or ankle length.
$1.50 and $1.97

MEN'S WORK SHIRTS
Good quality plain blue, khaki and blue with white dot
97c

COLUMBIA SHIRTS
For office and dress wear,
$1.50, $1.97, $2.97 and $3.50

THE DOWNTOWN DRY GOODS STORE
26 BROADWAY, COR. MILL ST.


THE POPULAR PRICED MODEL ILLUSTRATED IS VICTROLA XI

Here Are the Latest Dance Records

Records that fit the tango, tango-trot, the toddle and the new steps are all the rage now. The June Victor Records have a swing and a rhythm that fairly carry dancers away. Take 'em along and be happy!

"I Lost My Heart to You"
Medley Fox Trot
"Broken Moon"—"Without You"
Medley Fox Trot
Joseph C. Smith and His Orchestra
Victor Double-Faced Record, 18745

"All for You"—"Happiness"
Medley Fox Trot
Paul Whiteman and His Orchestra
"Moonbeams"—"Pining"
Medley Fox Trot
All Star Trio and Their Orchestra
Victor Double-Faced Record, 35708

"Underneath Hawaiian Skies"
Medley Fox Trot
"Sippy Shore"
Medley One-Step
Paul Whiteman and His Orchestra
Victor Double-Faced Record, 18766

"Teach Me" Fox Trot
"Round the Town" Fox Trot
All Star Trio and Their Orchestra
Victor Double-Faced Record, 18770

Come in and hear them today.

WARREN'S
260 Fair St.

SAFFORD & SCUDDER, Jewelers

GOOD LUCK SALE

10% DISCOUNT JUNE 1st to 15th

On everything except Diamond Rings and goods having a Manufacturer's established price.

NOW is the time to buy your WEDDING and GRADUATION presents. This sale is from June 1st to 15th only. The discount will positively not be given after June 15.

For the Bride.	For the Sweet Girl Graduate
Silver Chests	Wrist Watch
Cut Glass	String of Pearls
Carving Set	Eversharp Pencil
Mantel Clock	Parker Lucky Curve
Tiffany Never-Wind Clock	Fountain Pen
Sunset Tea Pot	Bracelet
Casserole, Silver with Pyrex Dish	Photo Locket
Water Pitcher	Signet Ring
White Ivory Set	Birthday Ring
	Gold or Silver Thimble
	Mesh Bag
	Vanity Case
	Brooch or Bar Pin

For the Boy Graduate

Watch	Scarf Pin
Key Ring	Cuff Links
Eversharp Pencil	Cigarette Case
Parker Lucky Curve Fountain Pen	Safety Razor
	Watch Chain
	Knife

We have already reduced our prices from last year's high prices. The 10% Discount is an additional reduction for this Sale only.

"THE HOUSE OF LUCKY WEDDING RINGS"

Cordially yours,

SAFFORD & SCUDDER
JEWELERS

310 Wall St., Kingston, N. Y.

THE
UNION PACIFIC TEA CO.
276 FAIR ST.
32 B'WAY. 456 B'WAY. 650 B'WAY. 583 DELAWARE AVE. B'WAY, PORT EWEN

Specials for Friday and Saturday

JUST RECEIVED 5 TONS OF PURE WHITE GRANULATED
SUGAR TO BE SOLD AT COST IN LIMITED QUANTITIES ONLY. 6½c lb
THIS PRICE WILL ONLY LAST TILL THIS QUANTITY IS SOLD.

FLOUR QUAKER BRAND, 24½ lb. BAG..... $1.19
BUY NOW, GOING HIGHER

RICE THE BEST CROWN 5 lbs 30c

CATSUP, Heinz bot...19c
CHOCOLATE, Huyler's, ½ lb. cake.....23c
MILK, Condensed, can.15c
PURE EXTRACTS, Vanilla and Lemon 25c

Butter 35c lb.
IT'S FAR AND WAY AHEAD OF BUTTER THAT IS ADVERTISED AND SOLD AS "BEST PRINT" AS HIGH QUALITY CREAMERY.

GOLD DUST, large pkg.25c
SOAPS, Babbitt's and Kirkman's cake 6c
CLEANSER, Kirkman's, can 6½c
PRESTO, large 37c

Evaporated Milk, 2 cans 23c

COFFEE OUR LEADER THE KIND THAT SATISFIES 29c

HIRE'S ROOT BEER & GINGER ALE, bot..15c
GRAPE JUICE, pint 30c
SOVEREIGN ROOT BEER EXT. bot..12c

WE GUARANTEE THE PURITY AND QUALITY OF EVERYTHING WE SELL, AND MAKE EVERY EFFORT TO PLEASE EACH ONE OF OUR CUSTOMER-FRIENDS.